

TEN CENTS
EVERY WEEK

Movie and

PROGRAMS
FOR MAY 4-10

RADIO GUIDE



LINDA DARNELL
20th Century-Fox star
appearing in "Star Dust"

A E A 8

Read Why the "Met" Fights for Its Life
Also Scoop Pictures of Greta Garbo's Fling at Hollywood Night-Life

Movie and Radio Guide

M. L. ANNENBERG, Publisher

Contents

THIS WEEK

GRETA GARBO has little use for the still cameramen of Hollywood—or elsewhere. Last week Garbo gave a party at Ciro's and, complying with Garbo's demands, Ciro's management banned photographers. Garbo relaxed and had a swell time until she got ready to leave. Then she learned that cameramen awaited at every exit, cameramen who shot her from every angle. Some of the angles were most unflattering, some downright awkward. But all were interesting photographic essays on the odd behavior of the Swedish star. You'll find them on Pages 10 and 11.



Greta Garbo

A Fight for Life

Since the Metropolitan Opera, in dire financial straits, turned to you, the radio listener, for help in raising the \$1,000,000 it needs to survive, you have responded with over 150,000 separate contributions which represent the giving of over half a million persons. Accompanying your contributions—from the tiniest hamlets and the most distant cities—have been profound expressions of interest in the Met and in fine music. But how will your money be used? What is so expensive about opera? Why were you asked for contributions? Those are interesting questions. You'll want to read the interesting answers on Page 42.



Kirsten Flagstad

It's Derby Day!

Oldest, most expensive, thrilling and aristocratic of sports is horse-racing. Still the most thrilling, it is no longer the most aristocratic. That has all been changed since radio has carried racing to every listener. All-important in this democratizing of thoroughbred racing have been the Kentucky Derby broadcasts. This year, with a new field of candidates, led by Col. Bradley's famous Bimelech, the Derby is to be run Saturday, May 4, will be aired over CBS by Ted Husing. Bryan Field. Consult our program pages!



Bimelech

Movies

| | |
|---|----|
| Mickey Rooney and Diana Lewis..... | 1 |
| Bette Davis' Tragic Love Story..... | 2 |
| One Man—Two Wives..... | 4 |
| Two Happy People (Part II)..... | 6 |
| Spooks..... | 8 |
| This Week in Hollywood..... | 9 |
| Vote! For the Most Beautiful Coed in America..... | 12 |
| This Week on the Screen..... | 14 |
| Margaret Sullivan and James Stewart..... | 16 |

Radio

| | |
|--|-------|
| Coming Radio Events..... | 17 |
| More Star o' Stars Winners..... | 18 |
| The Kentucky Derby..... | 19 |
| The March of Music..... | 20 |
| This Week's Programs..... | 22-38 |
| On Short Waves..... | 39 |
| World Short-Wave Time-table; Reviewing Radio..... | 40 |
| "The Guiding Light" Presents..... | 41 |
| The "Met" Fights for Its Life..... | 42 |
| This Week Along the Airwaves..... | 44 |
| On the Bandwagon..... | 48 |
| Make Way for These Maestros..... | 49 |
| Behind the Scenes With "Mr. Big"..... | 50 |
| Words Within Words Contest..... | 51 |
| Birthdays..... | 52 |
| Voice of the Listener..... | 53 |
| Bulls and Boners; Mr. Fairfax; 25 Brain-Busters..... | 54 |
| Crossword Puzzle..... | 55 |
| You Asked for Them and Here They Are..... | 56 |

Programs

| | |
|-----------------------|----|
| Saturday, May 4..... | 22 |
| Sunday, May 5..... | 24 |
| Monday, May 6..... | 26 |
| Tuesday, May 7..... | 29 |
| Wednesday, May 8..... | 31 |
| Thursday, May 9..... | 34 |
| Friday, May 10..... | 36 |

Curtis Mitchell, Editor

Vol. 9, No. 30, May 4-10, 1940
731 Plymouth Court, Chicago, Ill.

ASSOCIATE EDITOR, Martin Lewis; MANAGING EDITOR, Ruth Bizzell; DEPARTMENTAL EDITORS: Gordon Swarthout, Movies; Wilson Brown, New York; Evans Plummer, Hollywood; Don Moore, Midwest; Leonard Lieblich, Music; Richard Kunstman, Programs; James Hanlon, Education; Charles A. Morrison, Short Waves; Mel Adams, Bands and Orchestras; EDITORIAL ASSISTANTS: Jo Brooks, John Carlson, Francis Chase, Jr., Raymond Hanlon, Viva Lieblich, Charles Loeigno, Arthur Miller, Clarence Reuter, Melvin Spiegel.

The following list gives source of pictures published in this issue: Page 2—Best 817; Page 5—Carpenter; Page 7—Wide World; Carpenter; Page 8—Luzanne Robert Hulse; Page 9—Walt Davis; Jack Allen; Page 10—M. L. A. Publications; Page 11—M. L. A. Publications; Page 12—George A. Jones; Page 13—M. Marigold; Gaston Longel; Page 14—Mantle Serrano; Page 15—Wide World; Page 16—Wide World; Page 17—Walt Davis; Page 18—Gene Lester; Page 19—Larry Gordon; Page 20—Adrien Beutelle; Page 21—Wide World; Page 22—Ernest A. Bachman.

MOVIE AND RADIO GUIDE (Trade Mark Registered U. S. Pat. Office), Volume IX, Number 30, Week of May 4-10, 1940. Published weekly by the Gemella Company, 731 Plymouth Court, Chicago, Illinois. Entered as second-class matter at the Post Office Chicago, Illinois, February 21, 1940, under the act of March 3, 1879. Authorized by Post Office Department Ottawa, Canada, as second-class matter. Copyright, 1940, by the Gemella Company. All rights reserved. M. L. Annenberg, President; Arnold Kruse, Secretary; George H. Tracy, General Manager; Ed Zoty, Circulation Manager. Unpublished manuscripts should be accompanied by stamped, self-addressed envelope for return. Ten cents per copy in the United States. Subscription rates: In U. S., 8 cents per copy and countries of the Pan-American Postal Union—35 cents; \$2.50, one year; \$4.00, Subscription rates in foreign countries—\$4.00 monthly—\$5.00, one year; \$8.00. Remitt by postal money order, express money order or check drawn in order of MONEY ORDER RADIO GUIDE, Currency 1940, at subscription rate. PRINTED IN U. S. A.

NEXT WEEK

HELEN OF TROY, Cleopatra, Wallis Simpson, Lillian Russell—all these are famous beauties who have launched ships, started wars, married or were loved by great princes, and played their part in turning the course of empires. Under the legendary tang they have acquired through the years, however are real women warm and human with the strength and the frailties of all other women. Next week Lillian Russell's daughter Dorothy tells Alice Faye, who will be the screen's "Lillian Russell," what her mother was really like. Read "Dear Alice Faye"—a great human document.



Alice Faye

Case of Mr. Grauer

Few radio announcers can touch Ben Grauer in earning-power, listener popularity, or microphone charm. His announcing jobs, which include Kay Kyser's show, Winchell's Sunday night talk, "Pot o' Gold," read like a blue-book of broadcasting. Many announcers, however, can duplicate his experiences, for Ben started out in the days when an announcer was a stiff-shirted, stiff-mannered gentleman valued chiefly for his ability to ring the station chimes. We have persuaded Mr. Grauer to tell his success story with pictures. For a good laugh and a good history of radio announcing, be sure to see them next week.



Ben Grauer

Swing In the Limelight

Attracting not a little favorable attention these days is our own dance orchestra gossip-page, "On the Bandwagon," its most popular feature being "Band of the Week," which presents Mel Adams' selection of the currently outstanding band, with pictures and identification of the entire personnel. Next week Mr. Adams' choice is Benny Goodman, the Swingman. Much has been said of the waning influence of swing; much is being said of the fate of swing bands. Read the latest word on Benny Goodman!



Benny Goodman

Movie Guide

TO ALL WHO ENJOY
GOOD ENTERTAINMENT
WE DEDICATE
THESE
PAGES



MICKEY ROONEY *and* DIANA LEWIS
...ANDY HARDY WORKS FAST

NEWCOMER TO THE HARDY FAMILY CAST is Diana Lewis (with Mickey above), who plays the debutante in "Andy Hardy Meets a Debutante." Andy, learning that the lovely stranger, Diana, is a dog fancier, gets himself a dog or two in order to bring about a meeting. Unfortunately, their dogs get into a fight. Diana, a former Rooney flame, is now the wife of William Powell.



NEW TYPE OF ROLE for Bette Davis is that of Henriette, in which the star, not a mother in real life, is called upon to mother the Duc's (Charles Boyer's) family, played, l. to r., by Virginia Weidler, June Lockhart, Richard Nichols (in Bette's arm) and Ann Todd. Right: Richard Nichols, seen here with Miss Davis, plays his first screen role in "All This and Heaven Too." Dick is the youngest of seven children in a family which has had no previous actors in its ranks

BETTE
DAVIS'
Tragic
LOVE STORY
I



THE ILLNESS OF RAYNALDO (Richard Nichols) holds Bette and the child's father at his bedside throughout the night and brings to a head the eternal triangle which has been developing. Edward Fielding plays Dr. Lewis, shown at the bedside with Henriette in this scene from the picture



JUNE LOCKHART, thirteen-year-old daughter of actor Gene Lockhart and actress Kathleen Lockhart, demonstrates her heritage as the older daughter who, finding no companionship with her real mother (Barbara O'Neil) looks to Henriette for motherly advice

ON THAT gray September day in 1849 when Mlle. Henriette Desportes (Bette Davis), new French teacher at Miss Haines' School for Young Ladies, arrived in New York to take up her work, she had put the past behind her. Warner Bros.' "All This and Heaven Too" starts on such a hopeful note.

But it was not to be as simple as that. Although the young clergyman (Jeffrey Lynn) who had recommended her to the post had told her that she could find a new life in America, the cruel, pointed questions which were leveled at her by young girls in her class that first day made her aware that forgetting the past was not to be an easy task. So Mlle. Desportes decided to tell her students the true story.

It was not a pleasant story. It was the story of a young governess, just out of school, who had gone to the household of the Duc and Duchesse de Prasline (Charles Boyer and Barbara O'Neil) in Paris to take up her new duties. There she found children starved for the love their mother had never given them. Out of pity at first, and then because she grew to love them devotedly. She became the first real mother they had ever known.

Henriette was too occupied with her work of giving to the children the attentions they had been lacking to notice that the Duc was spending more and more time in the nursery; that the Duc was falling hopelessly in love with her. Tragic consequences followed.

The Duchesse, insanely jealous, bitterly quarreled with the Duc, and as their passions rose, the Duc, enraged, murdered her. All of the scandal that follows such a situation was brought down upon the innocent Henriette. When the Duc, taking full blame for the murder, committed suicide, Paris became a hopeless place for Henriette.

It was then that she came to America to try to recapture some sort of happiness.

As she finished her story and glanced about the room, she saw tears rolling down the cheeks of her young pupils and she knew that her dreams had not been in vain; that here in America she could begin life anew.



NOT BORN TO THE THEATER but destined to go a long way in Hollywood is tiny Dick Nichols, who, in his first part, as Raynaldo, comes perilously close to stealing this farewell scene from sterling actress Bette Davis

ONE MAN

TWO WIVES

UNINTENTIONAL bigamy, patterned after the classic Alfred Lord Tennyson poem, "Enoch Arden," has become Hollywood's favorite theme for motion pictures, and this, "My Favorite Wife," is the latest of the cycle, and in many ways the best yet made. Movie-goers who still remember "The Awful Truth" for the smash hit it proved to be will delight in the knowledge that "My Favorite Wife" not only brings together Cary Grant and Irene Dunne for the first time since that memorable film but it is produced by Leo McCarey, who produced and directed "The Awful Truth" and who gives to this production the same deft and sparkling handling. The troubles of a husband with two wives on his hands form the theme around

which this gay, romantic comedy is woven. Believing his first wife was drowned seven years earlier, the husband (Cary Grant) has her declared legally dead and starts off on his honeymoon with a second wife (Gail Patrick). Then he discovers that he is a bigamist as well as the storm-center of a subtle but bewildering battle of feminine wits as his first wife (Irene Dunne) returns and the two women maneuver for sole possession of their mutual spouse. How the unique situation works out, aided and abetted by the husband's jealousy when he learns that another man (Randolph Scott) was alone with his first wife on the desert island for all these seven years makes a hilarious climax to a sparkling comedy-drama.



"MY FAVORITE WIFE"

Movie and RADIO GUIDE

"PICTURE OF THE WEEK"

CARY GRANT, left, is the perfect portrait of a man married to a second wife but still in love with his first wife, whom he believed dead but who has just returned home after being marooned for seven years on a desert island



CARY GRANT AND IRENE DUNNE, as husband and first wife, meet again while he, believing her dead, is on his second honeymoon. Cary realizes that he is still in love with her and agrees that he must get an immediate annulment of his second marriage to Bianca (Gail Patrick)



BUT WHEN HE GOES TO BIANCA, the words just won't come. After all, he reasons, this is her honeymoon and there will be time to break the news to her when it's over. So he puts off telling her about the return of his first wife until finally Irene decides to take a hand in the affair



CARY LEARNS that his first wife was shipwrecked with handsome Randolph Scott and that she is still meeting him (above). Then he is overcome by a raging jealousy



TORN BETWEEN JEALOUSY AND LOVE, Cary finally decides to pursue his first wife, but second wife, Gail Patrick, has something to say about that and here she is saying it with gestures. "Oh, no you don't," is what it adds up to



END OF THE HONEYMOON for Cary comes when, torn between his two wives, he picks up his mattress and moves to the vacant living-room



THE KID FROM CADIZ, our own Clark Gable, leads an outdoor life in which horses play a vital part. Here he is shown saddling his favorite mount, Tony, a palomino which he trained himself

TWO Happy People

Squire Gable, masculine half of this Gable-Lombard love story, is a mule, mutt and musket man

By James Street

CLARK GABLE, ESQ., the mule, mutt and musket man, was standing there in a tub of bona-fide Hollywood mud which was just like any other mud until he sloshed his feet in it. Then it became royal mud, as sacred to the Gable subjects as the Ganges is to the Hindus. For Clark Gable, the kid from Cadiz, is the crown prince of the fantastic kingdom of Graustark, where producers are kings and where mud often is used to throw at folks as well as to stand in.

The crown prince was ankle deep in the mud for a scene in "Boom Town," M-G-M's current chore for its most valuable star. Mr. Gable and Miss Claudette Colbert, his running-mate in the mud of "Boom Town," were all set to go before the camera when someone remarked that Mr. Gable should have mud on his boots on account of he was supposed to have been wading in it. It was a good suggestion. Everybody agreed that if a fellow had been wading in mud he would have mud on his boots. So a hired hand fetched a tub of good old juicy California mud and stooped before the crown prince and began dabbing the mess on Mr. Gable's tootsies.

The squire suddenly realized that it's a dirty job rubbing mud on a man's feet, so he leaned over quickly and told the hired hand, "Here, I've got a better way." He poked his boots into

the mud and scrouged them around. The hired hand was grateful. The yes-hands were flabbergasted. Every hair on the squire's head is worth a fortune to his studio, and yet there he was sloshing his feet in mud to save a fellow man an unpleasant job.

The crown prince is as democratic as hash.

He could not be otherwise and hold the respect of his wife, Miss Carole Lombard, the firecracker girl and the jester of the realm. And if all the signs are right he has the love, respect and loyalty of his wife, which, after all, is the maximum any man, even a crown prince, can expect from life.

If the Gables are not happy people, then this investigator and nose-poker is willing to concede what many people contend—that Hollywood is froth. But so long as there are Gables in Hollywood, so long as there is one pair of reasonably dignified and completely honest people in the den, then I am holding to the premise that it is entirely possible for glamour boys and girls to set up housekeeping and make a go of it.

I saw Mr. Gable first on the "Boom Town" set, and after a few words of byplay we found our common denominators for conversation—dogs and guns and mules. Mr. Gable loves horses, but he is a respecter of mules.

"We've got a good mule on our farm at Encino," he said enthusiastically. "Name of Judy. I like mules. They know how to work. There's an affinity between a mule and the land."

Your correspondent was surprised and skeptical. What knew this grease-paint-and-glamour man of land and mules? A few days later I was to learn that Mr. Gable not only loves and understands the land but that he can make a mule gee and haw and run a middlebuster down a furrow; that he can make things grow and that he can build things with his hands and repair such unglamorous things as plumbing.

They have tried to build Mr. Gable up as a man's man. We hazard the suggestion that that is trite and superfluous. That's one way of coating a man with Hollywood glamour. Mr. Gable is the kind of fellow who likes old shoes and old sweaters, good tobacco, a good gun and good conversation.

He walked off of the set and sat on a trunk, refused a cigarette and began smoking his own brand.

"I thought you smoked a pipe," I suggested.

"I do, sometimes. But hate to carry them around. Too bulky."

A visiting fireman from the East approached Mr. Gable and presented a rather wild-eyed young lady to him. The crown prince got to his feet and bowed. The young lady took his hand and seemed to freeze. She held to his hand until Mr. Gable rather adroitly and inoffensively withdrew his big mitt. Now, gentlemen, that's my idea of a job. Here most of us go through life trying to hold pretty girls' hands, but this Gable's biggest problem is to keep girls from holding his hands too long!

ANYWAY, the crown prince grinned at his entranced subject and said, "I've met you before."

The girl almost collapsed. So did I. Frankly, I didn't believe it. It was a gag, I thought. And then I got the surprise of my life. When the girl regained her senses, she spluttered, "Oh, Clark, do you remember that?"

"Sure, I remember," he said. "It was about three years ago. In New York."

The fellow can remember faces like

a G-man. He's a glamorous edition of Jim Farley when it comes to names and faces.

He came back and sat on the trunk again and got to talking about dogs, particularly bird-dogs. "I haven't had time to do much shooting lately. Been too busy with this picture. Know what I'd like to do one of these days? Get down to south Georgia and shoot birds. Those birds are game down there. These out here run too much. They won't get up. I naturally like that Georgia, anyway."

Then he launched into one of the favorite conversations of the Gable family—their treatment in Atlanta at the premiere of "Gone With the Wind."

YOUR correspondent next suggested that perhaps it was not wise for Mr. Gable to discuss politics.

"Why can't I discuss politics?" he demanded. "I'm an American citizen and have the right to say and think what I please."

Here, indeed, was something to write home about. Your correspondent had been in Hollywood for several days and not once had he heard such trivial matters as the war, politics and unemployment mentioned. He had got his bait of glamour and goo and had despaired of hearing anything except prattle about Hollywood and the goings-on in Graustark. But the crown prince of the kingdom not only was willing but anxious to discuss world events and forget the movies.

"I believe F. D. R. will be nominated for a third term," Mr. Gable said.

"Will he be elected?"

"That depends on many things that can happen between now and fall. But only a fool will sell that man short."

They called Mr. Gable back to work and it was then that he poked his feet in the mud to save a fellow man an unpleasant task.

I congratulated Mr. Gable on his thoughtfulness and he glared at me. "Listen, mister," he said, "why shouldn't I do a little thing like that? I'm a hired hand myself and I've battled this business from the bottom." There was no conceit in his tone. It was simply a statement of fact, for the crown prince has been through the mill. The studio doesn't announce that Mr. Gable is in his fortieth year, and that he is graying a bit around the



HAPPINESS OF THE GABLES, left, has never been questioned. They very seldom entertain, have been to only two "hot spots" since they were married a year ago, spend much of their time reading. Below: To Clark, a spade is a spade and he knows how to use one. Much of the work on the ranch, where he and Carole find privacy, is done by Clark

temples. The studio apparently fears that such information will deglamourize Mr. Gable. Poppycock! The fact that this man is thirty-nine years old and happily married is his biggest asset. It has taken the movies a long time to learn that the American public is sick of bunk, and such people as Clark Gable and Carole Lombard, who hate bunk more than they do anything else, partly are responsible for the new era in Hollywood, an era that shows promise of the movies telling the truth.

"Of course I'm thirty-nine," Mr. Gable said. "So what? Sure I've got a few gray hairs. A lot of hard work helped make me gray. I just hope that I've got a little gray matter in this old head of mine. I've been lucky, I've got a good job, a good wife and a good home. What else does a man want?"

MR. GABLE was born in Cadiz, Ohio, on February 1, 1901. His mother died when he was seven months old and his grandparents and a stepmother reared him. The boy loved his stepmother, and that's a tribute to him and to her. He lived on a farm and did all of the things any other boy did. He finished high school in Claremont, Ohio, and wanted to be a doctor, but his father couldn't afford the expense of educating him. He decided to educate himself in the pre-medical school of the University of Akron. He worked all day and studied half the night and then happened to bump into a bunch of actors and a bug bit him. He got a few bit parts in legitimate shows. He didn't miss many meals but he postponed a heap of them. For years he bummed around the country trying to get show jobs, and between paydays he took whatever jobs he could get—a hitch in the Oklahoma oil fields, a turn with a timber gang in Oregon.

In Portland he became affiliated with a Little Theater movement, and in 1924 he went to Hollywood and into bit parts. Mr. Gable flopped in the movies at first and went to the stage. He had married Josephine Dillon, a teacher of dramatics, and without doubt she must be given much of the credit for his success. The legitimate theater was kind to the kid from Cadiz and he was on his way to stardom, and

(Continued on Page 52)



"I RESPECT MULES. They know how to work." This is one of the Gable quirks which Mr. Street reveals here



Spooks



... *Bob Hope and Paulette Goddard in "The Ghost Breakers"*

BOB HOPE AND PAULETTE GODDARD, above, who demonstrated their ability to mingle spine-chilling melodrama with side-splitting comedy in "The Cat and the Canary," are at it again on the Paramount lot where they are currently making "The Ghost Breakers." At left, Paulette hears voices in a trunk in this latest chiller-diller



"THE BISCUIT EATER" premiere gave Hollywood stars a chance to parade their own pups. Jane Withers is as proud of "Whiskors" as Joe E. Brown is of "Gypsy"

ANITA LOUISE, who will wed Buddy Adler, researcher for the Pete Smith short subjects, on May 18 dined with her fiancé at the Cafe Lamaze recently

This Week IN HOLLYWOOD

Crawford dates Franchot as their divorce becomes final; Ameche is sued on refusal to appear in film role

DON AMECHE is facing a \$170,000 damage suit filed by Paramount pictures for his failure to appear in "The Night of January 16" on a loan-out from 20th Century-Fox. Ameche didn't like the story and refused to appear in it and suffered a suspension from his home studio as a result. He was restored to the pay-roll only when he was needed for retakes on "Lillian Russell." Paramount contends that since Ameche was at Paramount on a loan-out, he would have had to appear in any picture Paramount chose to cast him in, but Ameche believed differently and expressed his belief by walking out. The story will now probably be rewritten at Paramount, but there is little likelihood Ameche will appear in it because of the bad feeling all around. Don, speaking of the suit on the set of "Four Sons," where he is now working, has a new idea of his importance. Quotes: "I'm flattered they put the price so high."

SONJA HENIE'S Honolulu trip nearly ended in tragedy. The actress became ill shortly after she boarded the *Lurline* to return to Hollywood, and during the trip submitted to an operation for abscessed tonsils. Fortunately for Sonja, Dr. M. W. Brachvogel, a throat specialist, was on board. Otherwise there might have been serious consequences from the infection. There were really three operations

performed, two others following the original one. Sonja stayed in bed during the entire voyage, leaving her stateroom for the first time when the boat docked in San Pedro, and then only after all the other passengers had left. Twentieth Century-Fox officials found her deeply tanned but ten pounds thinner and very weak. After a day or two in her Hollywood home, the actress will go to a desert resort for a month to recuperate. She is due to start ice-skating rehearsals in a month's time for her next picture, "A Passport to Love." Romance note: Sonja's illness will delay any plans she and Dan Topping may be hatching.

LAURENCE OLIVIER and BRIAN AHERNE, not Errol Flynn, as rumored, are the stars in the running for the most-wanted role of Captain Horatio Hornblower, which Warners will make

from the book of that title. Author C. E. Forester, learning that Clark Gable was so disappointed when Warners bought the novel before M-G-M could bid it in, is going to write an original sea tale for him. Forester, getting in an eight-hour day at Warners writing the script, brought his wife to the writers' table in the Green Room for lunch. He introduced her to the gentlemen present with the remark: "I want my wife to see what REAL writers look like."

EDDIE ROBINSON was clipped on the chin recently for the first time in his long picture career. Jack Woody, stuntman, who was showing Humphrey Bogart how to hit Robinson for a fight scene in Warners' "Brother Orchid," accidentally connected with the actor's jaw. As Robinson fell, he yelled: "I've really been hit." He was off the set an hour in a huddle with

first-aid men. Although badly shaken up, he proved to be a trouper. He came back and did the scene over. Director Lloyd Bacon admonished: "Watch your timing, Eddie. It looks as though you were trying to rush through it." Memory: In a reverse situation, Clark Gable once accidentally knocked out stuntman Allen Pomeroy during the making of "Cain and Mable."

KEN MURRAY, who tries hard but never gets his girl, may have better luck after the build-up Paramount is starting. Signed for a five-year period, the radio gagster will be turned into a comic Cary Grant, with his familiar cigar and turned-up collegiate hat conspicuous by their absence. Question: Will Paramount make Grant into a straight Ken Murray???

BORN, TO MR. AND MRS. DOUGLAS FAIRBANKS, JR., at the Good Samaritan Hospital, a daughter weighing seven pounds and seven ounces. She has been named Daphne, because the Fairbankses wish to keep the initials D. F. in the family. Aside: Papa Fairbanks had a room in the hospital, too.

JOAN CRAWFORD, who received her final divorce decree from Franchot Tone last week, left Hollywood for New York the same day. She has just

CONTINUED

Jackie Cooper has "Girl Trouble" on "Henry Aldrich" set; "Those Were the Days" company finds talent on Knox College location



GRETA GARBO'S AVERSION TO PHOTOGRAPHERS has kept her away from spots like Ciro's until she recently entertained socially prominent Mrs. Harrison Williams and a party there. Ciro's cooperatively banned cameramen but could not prevent them taking pictures outside. Above, Garbo rushes to car with unidentified escort

finished "Susan and God." Inside stuff: Joan plans to spend her first evening in New York on a date with ex-hubby Franchot Tone.

Rosalind Russell, Ilona Massey and Virginia Bruce. Norma has already begun make-up tests. Query: When will Norma and George Raft do a picture together?

SHIRLEY TEMPLE will not retire from the screen, contrary to all newspaper reports. According to her mother, Shirley must make one more picture before her option for this year is taken up in July. After that, anyone's guess goes. Mrs. Temple stated that as long as the fans want Shirley, she will act in pictures. Because the child would benefit by having a normal life now (she'll be eleven at a Dutch birthday party April 23), her parents hope that she will do but one picture a year and attend school the rest of the time. What the studio will do is a question that only option-time can answer. At any rate, Shirley will not do personal appearances. Upon that point Mrs. Temple was most emphatic. Alternative: Radio.

ANNE SHIRLEY, very near to stork-time, told a friend: "Both John and I want a boy very much." "Will he be an actor when he grows up?" the friend wanted to know. "No child of mine will EVER be an actor," flared Anne.

BASIL RATHBONE took his cue from the pigeon-feeders in New York's Central Park. Fascinated by the goldfish in the pond in the center of the Paramount lot, he started bringing bread crumbs. Result: The fish now practically line up at the edge of the pool when the suave Rathbone approaches and eat out of his hands.

HOLLYWOOD TAKES OFF "SEVENTEEN": Jackie Cooper and visiting Abbott actress Leila Ernst, co-principals in the newest Henry Aldrich film, were inseparable during the first five weeks they were playing opposite each other. Slightly older Leila had convinced Jackie he should come east this summer and do summer stock with her, aiming at a co-starring Broadway show next fall. The last week in Hollywood saw Leila dating the veddy social Edward McVitty, Jr., of the Long Island polo-playing crowd. Jackie could take that. But the final blow was when the three-strings-to-her-bow girl admitted her heart belonged to Harvard undergrad Lonnie Stowell, who gave her the stuffed leopard cub with the gold tag labeled "December 28 to February 11, in which you traveled from 'Too Many Girls' to Too Many Men in Hollywood with Yours Truly as an Interim." Leila left Hollywood to return to the New York cast of "Too Many Girls." Finis: Jackie left Hollywood on a he-man pack trip in the Sierras to recover from his disillusionment.

DOROTHY LAMOUR and Robert Preston have smashed romantically. Friends say that Paramount studios tried to rush them into a marriage, undesired on both sides. Dorothy has said several times during this much-publicized romance that love in the limelight isn't as much fun as it appears to be in the rotogravure. Solution: They now meet in private.

NORMA SHEARER draws another acting-plum from the Hollywood pie with the announcement that she will do the role of the German countess in the best-selling novel, "Escape." The role was coveted by Margaret Sullavan,

ALICE FAYE bought a riding-habit and went to Victorville the day before Tony Martin landed in Hollywood. Sandy Cummings called Alice at 6:30 in the morning and found she was al-

ready out learning to ride. Official hostess for the Victorville rodeo, Alice is taking her riding seriously. Better reason: It is rumored she'll do "Argentine" next for 20th Century-Fox, and the heroine must ride all over the pampas.

CHARLIE CHAPLIN called off his party for philosopher Bertrand Russell because his guest of honor was suddenly stricken ill. The canceled invitations were a surprise to everyone. In Hollywood, guests of honor are usually just an excuse to give a party. If they don't show up, the party goes on just the same. Commendable: Charlie's thoughtfulness.

CLAUDETTE COLBERT received a proposal from a New Yorker who wants to marry her but insists either she or a legal representative appear in person to take up his offer. Suggests renting a cottage, or a room to start with, on the Paramount lot. Puzzle: What does the wishful-thinking gentleman plan to do with Dr. Joel Pressman, who thought of marrying Claudette first and should have some prior claim?

TED REED, directing "Those Were the Days," did his good deed of the month and doesn't know whether he's sorry about it or not. When the troupe was on location at Knox College, several students were given roles slightly larger than "bits." Doris Haggens, one of these students, was the pet of the film visitors. Ted, when he was leaving, had a long talk with the girl. Reasoned Ted, he could offer her a stock contract and let her come to Hollywood to put in years posing for leg art, with possibly no chance to get a good role coming to her. Instead he advised her to graduate, which she does this June, gain summer-stock,

little-theater and Broadway experience (she has several offers already) and come to Hollywood in style. Nomination: Ted Reed, for the good-guys club.

ADD SILLY SIGHTS TO SEE: The crew on the set of the Bob Hope-Paullette Goddard co-starrer, "Ghost Breakers," catching birds with butterfly nets. Having a number of retakes to do on a scene where a flock of birds are disturbed and fly in every direction, the crew was assigned to stand ready with nets to recapture them, thus avoiding too much waste of time.

GENE AUTRY and Smiley Burnette may not be pals much longer. Although the two western stars have known each other for nine years and have appeared in thirty-seven pictures together, Smiley is publishing *The Westerner*, a fan magazine devoted exclusively to himself. The first issue is out this week. The Smiley Burnettes were not invited to the Autrys' wedding-anniversary party. Expectation: That the two may split—to Smiley's disadvantage.

AL HALL, directing Loretta Young and Ray Milland in "The Doctor Takes a Wife," was bragging about his ranch in Santa Susanna, where he has 14,000 turkeys. Hollywoododditie: Says Hall, "Most chicken salads in town are made with turkey."

PATRIC KNOWLES, in make-up for his test of the maharajah's son in "Singapore," and Ray Milland, in his uniform for his role in "The Doctor Takes a Wife," were seriously talking on two prop-chairs, pulled close together. No fan-letter figures or coming pictures was the subject of the discussion. Milland was bragging on the two pounds his son, Victor, had gained, while Knowles, an old hand at father-



GARBO RUNS

INSIDE, GARBO RELAXED, had loads of fun, but leaving, she pulled her hat down, her coat collar up, gritted her teeth and prepared to run the gauntlet of cameramen awaiting her

hood, having a youngster of eighteen months, was querying him on formulas, cod-liver oil and building exercises.

"FOSTER, PRESTON AND FOSTER," read the sign, hand-printed in wavering letters, on the table in the Paramount commissary when Susannah Foster, Bob Preston and Preston Foster lunched together recently. Fascinated by the combination of their names, the three chanted them and decided to make a sign to use when they ate together, which, they determined, would be at least once a week. Cynicism: How often will the trio get together?

RITA HAYWORTH dashed into the hairdresser's at Columbia before attending a press party last week. In a flared Harris tweed button-to-the-neck coat of three tones of blue with a huge matching checked bow atop her fluff of hair, the "flame-girl" babbled in one breath to this reporter that: One, her new permanent came out so well and she was so afraid it wouldn't; two, she's on a ten-day rest before going into the lead in "Singapore," the role Miriam Hopkins originally was slated to do; and three, wasn't Helen Hunt a "love" to set her hair at the last minute. Missing: Any blase sophistication credited to stars.

PATRICIA MORISON, banned by Paramount from her role in "Rangers of Fortune" until she lost twenty excess pounds, was glimpsed in front of Terry Hunt's Health Club with Terry's secretary, Esther Heaton, taking snaps of her new streamlined figure. She has lost ten pounds and has about two weeks to lose the rest before she goes into her co-starrer with Fred MacMurray. Terry's watching the conditions and either building up or taking off weight on James Ellison, Mary

Astor, Boots Mallory, Allan Jones and wife, Irene Hervey, who are readying for a new husband-and-wife picture for Paramount, and Barbara Stanwyck, who is blooming under the magical Terry's ministrations.

CARY GRANT, en route to New York, eluded Chicago reporters by waiting until all of the passengers were off the train and then skipping across the tracks to walk into the station along with a group of suburbanites disembarking at the time. Reason: Cary had nothing to say for the press.

THE STYLE OF THE WEEK: Ginger Rogers at the Screen Guild broadcast in a dressmaker suit of off-white thin wool checked in gold laine, with a gold lame blouse crossed in a high V at the neck. The suit-coat featured a Russian-guard effect, with cords of the material looped across Ginger's chest and pinned with a gold nugget over the heart. The coat had a front peplum draped below the waistline. She wore no hat. Her hair, still dark, was done in a high roll off the forehead, reminiscent of a coiffure Katie Hepburn once affected. Accessories: A pair of gold circle earrings, THE emerald ring on THE finger, white-kid pumps and bag, and a sable coat. Notable: Ginger didn't take advantage of the three-hour period allowed her to go home and dress. She stayed right at the Earl Carroll Theater, where the show goes on the air, working on the script with Fred MacMurray. She had her clothes sent over and changed in her dressing-room.

"LILLIAN RUSSELL" will have a twin premiere, 20th Century-Fox officials have announced. On the same day, premiere showings will be held in Clinton, Iowa, where Miss Russell was born, and in Pittsburgh, Pa., where



CAUGHT BY THE CAMERAMAN before she could pull the coat in her lap up before her face, Garbo looks bent and haggard in this close-up. Hollywood cameramen say that if Garbo would not attempt to elude them, her off-screen photos [of which there are few] would not be so unflattering



AGAIN

RARE PHOTOGRAPHS are these of Garbo off-screen and this one presents Garbo, Hollywood's worst-dressed woman, beside Mrs. Harrison Williams, considered America's best-dressed woman

she grew up. Reunion: Some sixty-odd cousins of the noted Lillian plan to attend the Clinton premiere.

ANITA LOUISE, who will marry Buddy Adler May 18 at the Pasadena home of socially prominent Ada Dodge, will have an Emily Post-correct white wedding. Adler does research work for Pete Smith shorts at M-G-M. The two met three years ago at a party. Anita will not give up her picture work. Proof: She goes into Republic's "Wagons Westward" soon.

JOHN GARFIELD in "Saturday's Children" has the town talking about how wonderful he is as the befuddled

young husband. What Hollywood evidently doesn't remember is that Garfield made his hit in New York in this very type of role in "Awake and Sing." Incidentally, the Hays office deleted a very funny scene with Garfield in the bathtub and Anne Shirley talking to him while he scrubbed. So: There'll be no bath for "Saturday's Children."

ROBERT KALOCII, who designed costumes for Jean Muir in "Lone Wolf Meets a Lady," describing her wardrobe to this reporter, was lost for words to describe one hat. After several tries, he triumphantly had the right phrase: "An aspirin tablet with a ruffle around it!"



DORIS MAY PIERCE, Rhode Island State College, is the freshman candidate of that campus for All-American College Queen honors. Miss Pierce is particularly interested in music, plays the clarinet in the college orchestra and is a drum major



FRANCES JONES, Rosary College, River Forest, Ill., is a twenty-year-old sophomore in the drama department of Rosary, where she is known as the campus "Alice in Wonderland" because of her blond, wavy hair, blue eyes and cameo features



MARGARET JOYCE HAMMER, U. of Washington, is a 19-year-old sophomore in the division of drama who has been selected the outstanding campus beauty by students. Brown-eyed Miss Hammer is five feet four and weighs 115 pounds



LUCILLE SMOAK, Florida State College for Women, is a blue-eyed, brown-haired senior recently selected by Kay Kyser as among the prettiest girls in Florida schools and again to represent her college in this contest



EVELYN GRACE MARKS, U. of Alabama, is a 20-year-old junior, extremely active in student affairs, whose hobbies are swimming, sewing and dancing. During the past two summers, Miss Marks has worked as a model in a large Chicago store



FRANCES DYCKMAN, U. of North Carolina, is 20 years old, five feet six and a half inches tall and weighs 125 pounds. Miss Dyckman is prominent in campus social activities, served last year as an attendant at the Dartmouth Winter Carnival



LUCY TOWNSEND, Mississippi State College for Women, has been elected to appear in the Beauty Section of the yearbook for two consecutive years, and was queen of the Engineer's Day at Mississippi State College last year



MARY MARGARET HATCH, Drake University, was also a Drake beauty for the 1939 yearbook, is a member of the school band and has played in such Drake productions as "Lost Horizon," "Ladies of the Jury"



For the Most Beautiful Coed in America

Your ballot will help one of these girls win her chance at a Hollywood career—Vote now for your favorite coed



THERESA MARGERUM, Moravian College for Women, Bethlehem, Pa., is a freshman, 18 years of age, five feet nine inches tall and weighs 130 pounds. A good student, Miss Margerum is active in college activities and dramatics



RUTH MOORE, U. of Denver, was voted the prettiest girl on the campus by university artists, a selection the student body confirmed by selecting her local college queen for this contest. Miss Moore acts in commercial films during the summer



MARZEE ANN ROWAN, Arkansas State College, was the almost unanimous choice of fellow students in campus balloting as local queen. An excellent student, Miss Rowan still finds time for extra-curricular activities, particularly in dramatics



JUNE BOSWELL, Linfield College, McMinnville, Ore., is the college band majorette, a student of voice and one of the most sparkling personalities on the campus. Eighteen years of age, Miss Boswell takes a leading part in campus theatricals



BETTIE COX, U. of Nebraska, is a member of the University Players, campus dramatic group, and was selected the most beautiful girl on the campus last year by Earl Carroll. She is nineteen years of age and weighs 125 pounds



BETTY ANDERSON, Mount Union College, Alliance, Ohio, is a sophomore who has left a permanent mark upon campus life there by her great activity. An excellent student, Miss Anderson is also extremely active in theatrical productions on the campus



GRACE SCHMIDT, Modesto Junior College, Modesto, Calif., was queen of M. J. C.'s spring frolic last year and this year was selected as the most beautiful and most likely to succeed in Hollywood of all Modesto's coeds by student balloting



LOIS EMERY, Northwestern U., was selected by Cecil B. DeMille as "Syllabus Queen" at Northwestern this year. Miss Emery is a pre-law student at the University, plays the piano and is extremely active in college dramatics and social life

LAST month, hundreds of students in American colleges and universities were busy voting for the most beautiful coed on their particular campus in cooperation with MOVIE AND RADIO GUIDE'S and Paramount Pictures' search for the All-American College Queen. Above are sixteen of these campus beauties—sixteen of the most beautiful coeds in America. Of these sixteen, four will be selected by you readers of MOVIE AND RADIO GUIDE, through the ballot on this page, for signal honors. The four you name will be taken—all expenses paid—to Galesburg, Ill., where they will participate in the gala

premiere ceremonies at the showing of "Those Were the Days," a Paramount picture of old college days at Knox College, based upon the famous "Old Siwash" stories. At Galesburg, these four coeds—together with the four selected by you last week and four more to be selected by you next week—will mingle with the stars and other distinguished guests, enjoy the gay celebration. BUT MORE IMPORTANT, THE ALL-AMERICAN COLLEGE QUEEN WILL BE SELECTED FROM AMONG THESE TWELVE BEAUTIFUL GIRLS. THIS COED—TO BE KNOWN AS THE ALL-AMERICAN COLLEGE QUEEN—WILL BE TAKEN TO HOLLYWOOD

FOR A TALENT AUDITION AT PARAMOUNT STUDIOS. SHE WILL BE GIVEN HER CHANCE TO MAKE GOOD IN HOLLYWOOD! While there, as the guest of Paramount Pictures, she will meet the great stars, go to the gayest night-clubs, stay at Hollywood's fine hotels. The board of judges which will make the final selection is drawn from America's greatest artists—Dean Cornwell, Russell Patterson, McClelland Barclay, Jaro Fabry, and Armando. But these beautiful coeds need your vote to make them eligible for final judging. VOTE FOR YOUR FAVORITE COED! HELP HER TO FIND FAME AND FORTUNE IN HOLLYWOOD.

OFFICIAL BALLOT

Fill in and mail to: College Queen Contest, 731 Plymouth Court, Chicago, Ill. No ballots will be counted unless they are postmarked on or before May 10, 1940.

My choice for College Queen, of those pictured

here, is _____

I should like to see her win the trip to Galesburg, Ill., where final judging of candidates for "All-American College Queen" will be made by the judges.

My name _____

Street _____

City _____ State _____ 5-10-4



"THE DARK COMMAND"—John Wayne (as the Texas Marshal) and Claire Trevor (Cantrell's wife) realize the tragedy of her marriage to the guerrilla chieftain.



SON OF THE NAVY—Jean Parker, as the navy-hating heroine, receives a salute from James Dunn, gunnery mate, after they decided to make up and be friends.



"IT ALL CAME TRUE"—Ann Sheridan, shown here with Jeffrey Lynn, is a different Ann from the "oomph" girl her public has been seeing in past performances.



"CURTAIN CALL"—In this scene, Miss Read has come to realize that playwrighting doesn't matter but that life without Jenn Archer could be a very, very dull affair.

THIS WEEK on the SCREEN

"The Dark Command" is grand historical epic of "Bloody Kansas"; "Son of the Navy" is smart comedy with James Dunn, Jean Parker

Ann Sheridan and Humphrey Bogart vie for acting honors in "It All Came True"; Backstage comedy romance, "Curtain Call," is good fun

"The Dark Command"

Cast: Claire Trevor, John Wayne, Walter Pidgeon, Roy Rogers, George "Gabby" Hayes, Porter Hall, Marjorie Main, Raymond Walburn, et al. A Republic picture, produced by Sel C. Siegel; directed by Raoul Walsh, who also directed "What Price Glory" and "College Swing"; screen play by Grover Jones, Lionel Houser and F. Hugh Herbert from the novel by W. R. Burnett.

"THE DARK COMMAND," jammed with action, fairly accurate history and more romance than usually marks epics of this type is a magnificently produced tale of guerrilla warfare in the bloody, pre-Civil War days of Kansas. It is a fine film to mark Republic Pictures' debut into the ranks of major studios and a film that will satisfy almost every type of theater-goer.

"The Dark Command" is the story of William Cantrell, whose dark star cast a grim shadow over a state hopelessly split between abolitionist and slave elements. It is even more the story of Mary McCloud (Claire Trevor), torn between her love for the rabble-rousing-by-night, school-teaching-by-day Cantrell (Walter Pidgeon); and her love for a happy, stalwart marshal from Texas, Bob Seton (John Wayne). Mary's wedding to Cantrell is followed almost immediately by the revelation that her new husband is the leader of the guerrilla band which is terrorizing the state.

This revelation brings open strife between Seton and Cantrell, and Mary is now torn between her loyalty to her husband and her respect for the forces of law and order. In the furious action which follows Cantrell's discovery, Mary is allied with Seton and when the ill-starred Cantrell is at last

wiped out, Mary and Bob find happiness together. The burning of Lawrence, Kansas, by Cantrell's murderous gang is a highlight of the film. Fifteen hundred gallons of gasoline, piped through one-inch mains, regulated the burning which extended over seven days. Cost of the scene, which lasts a bare eight minutes on the screen, was \$225,000. One hundred and fifty beards per day were applied by the make-up department at a cost of \$30 per beard for twenty-eight days. The beards were made of cellophane, rope, seaweed and human hair. Five writers and a staff of forty researchers were used in making language and gadgets in the film historically accurate in every respect.

WHAT THEY THOUGHT OF IT: Edwin Schallert (in Los Angeles Times): "Rousing melodrama with excellent motivation, exceptional characterization, and plenty of life . . ." Hollywood Reporter: ". . . Dynamic torrent of epic-scale spectacle and historical conflict . . ." Variety: ". . . Big, spirited, spectacular melodrama . . ."

Exceptional

Gone With the Wind; Dr. Ehrlich's Magic Bullet; It's a Date; Young Tom Edison; Grapes of Wrath; Northwest Passage; Pinocchio; Broadway Melody; Rebecca; The Biscuit Eater

"Son of the Navy"

Cast: James Dunn, Jean Parker, Martin Spellman, William Royle, Selmer Jackson, Dave O'Brien, Sarah Padden, Craig Reynolds, et al. A Monogram picture, produced by Scott R. Dunlap; directed by William Nigh; screen play by Marjorie Orth and Joseph West.

WHEN a runaway orphan and his pup, seeking a mom and a pop to adopt, choose the navy-hating daughter of a naval captain as the mom and a battleship's gunnery mate as the pop, you have a situation which can be complicated and laugh-provoking or just complicated. Thanks to fine acting, deft direction and good scripting, "Son of the Navy" is a laugh-getter.

Adapted from a radio play presented on "Silver Theater," this film has James Dunn as the unwilling father who winds up liking it; Jean Parker as the fussy but lovely adopted mother, and Martin Spellman as the orphaned lad. Twelve-year-old Martin is three-fifths of the entire show. Two Christmases back, Clark Gable picked up the newsboy outside of the M-G-M studios and, as a Christmas present, got him two days' work as an extra in "Test Pilot." Although it was difficult for Martin to believe that he was really in pictures (his mother couldn't get him to give up the newspaper business for several months), he was almost immediately chosen for a bit in "Boys Town" and, overnight, he was a star. His performance in this is a good explanation of why Martin clicked.

WHAT THEY THOUGHT OF IT: Los Angeles Times: ". . . Dressed up in new angles, the story is vivid and appealing . . ." Variety: ". . . Pleasing comedy drama . . ." Hollywood Reporter: ". . . Bang-up navy picture that moves along at a merry clip . . ."

"It All Came True"

Cast: Ann Sheridan, Jeffrey Lynn, Humphrey Bogart, Zasu Pitts, Una O'Connor, Jessie Buskey, John Litel, Grant Mitchell, et al. A Warner Bros. picture, produced by Hal B. Wallis; directed by Lewis Seiler, who also directed "Crime School"; screen play by Michael Fessler and Lawrence Kimble from a novel by Louis Bromfield.

HERE is a sparkling comedy-drama which will be remembered largely as the film in which Ann Sheridan was permitted to forget her "oomph" and get down to the business of doing some acting. In fact, when you see Ann in this, you'll wonder why they haven't given her more meaty parts in past films, for she does a nice job of making Maggie Ryan come alive in a film in which Humphrey Bogart steals almost every scene except these in which Miss Sheridan appears.

"It All Came True" is the story of two old family retainers of a now extinct wealthy family. As a reward for their faithful services, the pair is left the family house, which they immediately convert into a boarding-house. At the time the film opens, the house is infested with vaudevillians out of jobs and a mortgage which threatens to have the two faithful servants out on the street in no time at all.

Ann is the daughter of one of the servants, just home after the show in which she had a bit has flopped. Jeffrey Lynn is the son of the other faithful servant, home with his employer, Humphrey Bogart, a notorious gangster seeking a hideout. Bogart, learning of the difficulties which beset the aged pair and wanting to repay them for not turning him in when they learn who he is, turns the place into a night-club with the vaudevillians as

singing waiters and entertainers to pay for their board. There is a happy ending which logically follows the sequence of the story.

Ann, as a singing entertainer, does a nice job of both acting and singing although the low pitch of her voice is a surprise. Humphrey Bogart, as the soft-hearted bad man, steals all of the comedy scenes, even from no less a veteran than Zasu Pitts, housemaid who falls in love with him. Only in one scene—where Ann wears a streamlined pair of corsets—do the producers permit her "oomph" to come to the foreground, but the whole tone of the film is light and wholesome and good for the entire family.

WHAT THEY THOUGHT OF IT: Los Angeles Times: ". . . Emerges from a slow start to prove itself one of the best recent pictures . . . Bogart gets away with a top portrayal in this . . ." Variety: ". . . An important picture and a top-notch piece of entertainment . . ." Hollywood Reporter: ". . . Blessed with a quality of performance that makes it good entertainment . . ."

Good Entertainment

Vigil in the Night; The Fighting 69th; Swiss Family Robinson; Sidewalks of London; Road to Singapore; My Son, My Son; Virginia City; A Bill of Divorcement; Buck Benny Rides Again; And One Was Beautiful; Irene; Florian; Star Dust

"Curtain Call"

Cast: Barbara Read, Alan Mowbray, Helen Vinson, Donald MacBride, John Archer, Leona Maricle, et al. An RKO-Radio picture, produced by Howard Benedict; directed by Frank Woodruff; screen play by Dalton Trumbo from a story by Howard J. Green.

FOR a pleasant backstage picture of the New York theater which does not go off the deep end for tragedy and heartbreak but concentrates on laughs, "Curtain Call" adequately fills the bill. A rather hilarious story, terribly complicated, it is filled with clever lines and gives a good picture of what goes on in producers' offices during the making of a Broadway hit.

The story revolves about a famous producer who, in seeking some way of bringing his star to terms, decides to buy a hopelessly amateurish play (by Miss Read), convinced that his star (Helen Vinson) will agree to anything rather than appear in it. The producer, Alan Mowbray, is dismayed when the star reads the script and becomes enthusiastic about it. Miss Read then leaves her home town and her home town sweetheart, John Archer (discovered in radio's "Gateway to Hollywood" program), to follow her career. The star, of course, is just pretending to like the play, and the producer, bound by contracts, now faces ruin if he produces the play, bankruptcy if he doesn't. How he untangles his troubled affairs affords a pleasant hour and a half of screen entertainment.

WHAT THEY THOUGHT OF IT: Variety: ". . . It does what successful farce must do . . ." Film Daily: ". . . If audience is looking for laughs, it can't go wrong here . . ." Hollywood Reporter: ". . . Unpretentious, frequently humorous offering . . ."

*M*argaret Sullavan and James Stewart

... Love Is Such a Lasting Thing

LOVE THAT TRIUMPHS EVEN IN DEATH over the brutal forces of Hitler and Nazi oppression is the tragic theme which underlies "The Mortal Storm," a tense and documen-

tary picture which has James Stewart and Margaret Sullavan (last seen together in "The Shop Around the Corner") as lovers between whom the grim shadow of the swastika falls



COMING RADIO EVENTS

For the Week of May 4-10

Kentucky Derby run Saturday; Templeton on "Barn Dance" Saturday; Carole Lombard on "Silver Theater" Sunday; "Lux" presents precedent-smashing "Our Town" Monday

Saturday, May 4

PEPPER MARTIN, "Wild Horse of the Osage" of the St. Louis Cardinals baseball team, will tell how he operates his Oklahoma farm in addition to providing pep and color on the diamond with the Gas House Gang, on the "Country Journal," CBS' lively farm-service program. On this broadcast also Charley Stookey, chief of "Country Journal," celebrates his fortieth birthday with a talk on his eleven years in radio. CBS.

| | | |
|--------------------------------|--------------------------------|-----------------------|
| Eastern Daylight 12:15 p.m. | Central Daylight 11:15 a.m. | Mountain 9:15 a.m. |
| Eastern Standard 11:15 a.m. | Central Standard 10:15 a.m. | Pacific 8:15 a.m. |

FIGHTING FOX and **The Chief** are the horses touted by track-wise authorities to fight it out for first place in the Jamaica Handicap, to be broadcast by noted turf announcer Bryan Fleid this Saturday from Jamaica race-track. MBS.

| | | |
|-------------------------------|-------------------------------|-----------------------|
| Eastern Daylight 4:30 p.m. | Central Daylight 3:30 p.m. | Mountain 1:30 p.m. |
| Eastern Standard 3:30 p.m. | Central Standard 2:30 p.m. | Pacific 12:30 p.m. |

THE KENTUCKY DERBY will be described with all its color and excitement this Saturday from storied Churchill Downs. CBS.

| | | |
|-------------------------------|-------------------------------|-----------------------|
| Eastern Daylight 6:30 p.m. | Central Daylight 5:30 p.m. | Mountain 3:30 p.m. |
| Eastern Standard 5:30 p.m. | Central Standard 4:30 p.m. | Pacific 2:30 p.m. |

(For full details see page 19)

ALEC TEMPLETON, who loves to work and play at the same time as evidenced by the combination of a heavy concert schedule and his regular Monday program, will add this week a guest appearance in one of his favorite haunts, the "National Barn Dance." NBC.

| | | |
|-------------------------------|-------------------------------|-----------------------|
| Eastern Daylight 9:00 p.m. | Central Daylight 8:00 p.m. | Mountain 6:00 p.m. |
| Eastern Standard 8:00 p.m. | Central Standard 7:00 p.m. | Pacific 5:00 p.m. |

NATIONAL MUSIC WEEK, an annual nation-wide celebration in which this year more than 2,500 cities and towns will participate with concerts, pageants, forums and festivals, will be launched via NBC Saturday with a special performance of the NBC String Symphony and the reading of a message from David Sarnoff, chairman of the board of NBC and president of RCA. NBC.

| | | |
|-------------------------------|-------------------------------|-----------------------|
| Eastern Daylight 9:15 p.m. | Central Daylight 8:15 p.m. | Mountain 6:15 p.m. |
| Eastern Standard 8:15 p.m. | Central Standard 7:15 p.m. | Pacific 5:15 p.m. |

THE KASPER QUADRUPLETS will provide a unique radio "first" this week when they make their radio de-

but on "Saturday Night Serenade." The phenomenal foursome are Frank, Felix, Ferdinand and Frances and they will be four years old May 9. They will harmonize "Rockabye, Baby," they will dance, and they will be interviewed by Bob Trout. CBS.

| | | |
|-------------------------------|-------------------------------|-----------------------|
| Eastern Daylight 9:45 p.m. | Central Daylight 8:45 p.m. | Mountain 6:45 p.m. |
| Eastern Standard 8:45 p.m. | Central Standard 7:45 p.m. | Pacific 5:45 p.m. |

Sunday, May 5

"**GREAT PLAYS**" winds up the current season with "Winterset," Maxwell Anderson's poetic tragedy which has been acclaimed as one of our finest modern plays, and in which Burgess Meredith played the lead. NBC.

| | | |
|-------------------------------|--------------------------------|------------------------|
| Eastern Daylight 2:00 p.m. | Central Daylight 1:00 p.m. | Mountain 11:00 a.m. |
| Eastern Standard 1:00 p.m. | Central Standard 12:00 noon | Pacific 10:00 a.m. |

"**I WANT A DIVORCE**" will dramatize one of the most prevalent and serious problems of married life—should a husband withhold the secrets of his past from his wife? NBC.

| | | |
|-------------------------------|-------------------------------|-----------------------|
| Eastern Daylight 3:00 p.m. | Central Daylight 2:00 p.m. | Mountain 9:30 p.m. |
| Eastern Standard 2:00 p.m. | Central Standard 1:00 p.m. | Pacific 8:30 p.m. |

CAROLE LOMBARD will help "Silver Theater" sing its seasonal swan song on a high note. She appeared last week and will return in a distinctly different play this week as the series rings down its curtain for the summer. CBS.

| | | |
|-------------------------------|-------------------------------|-----------------------|
| Eastern Daylight 6:00 p.m. | Central Daylight 5:00 p.m. | Mountain 3:00 p.m. |
| Eastern Standard 5:00 p.m. | Central Standard 4:00 p.m. | Pacific 2:00 p.m. |

DICK JURGENS' orchestra is known all over the country, in Chicago it's just about tops for dancing. You'll hear "That Band Again" and how they got that way this Sunday on "Fitch Bandwagon." NBC.

| | | |
|-------------------------------|-------------------------------|-----------------------|
| Eastern Daylight 7:30 p.m. | Central Daylight 6:30 p.m. | Mountain 4:30 p.m. |
| Eastern Standard 6:30 p.m. | Central Standard 5:30 p.m. | Pacific 3:30 p.m. |

Monday, May 6

"**TUNE-UP TIME**" presents a comprehensive medley of Stephen Foster tunes, including "Swanee River," "I Dream of Jeanie," "My Old Kentucky Home," and others, also the "Romeo and Juliet" overture. CBS.

| | | |
|-------------------------------|-------------------------------|-----------------------|
| Eastern Daylight 8:00 p.m. | Central Daylight 7:00 p.m. | Mountain 5:00 p.m. |
| Eastern Standard 7:00 p.m. | Central Standard 6:00 p.m. | Pacific 4:00 p.m. |

"**OUR TOWN**" is something of a dramatic revolution as far as novelty is concerned. On the stage it was done without scenery. In the movies a screen character will talk to the theater audience and a camera will act in the play. It remains to be seen if any such innovations will be forthcoming in a third medium when the story is presented on "Lux Radio Theater," with Beulah Bondi, character actress in the film cast, appearing. CBS.

| | | |
|-------------------------------|-------------------------------|-----------------------|
| Eastern Daylight 9:00 p.m. | Central Daylight 8:00 p.m. | Mountain 6:00 p.m. |
| Eastern Standard 8:00 p.m. | Central Standard 7:00 p.m. | Pacific 5:00 p.m. |

AMERICAN MUSIC, receiving an increasingly emphatic and popular attention on the air today, will get another sweeping treatment on "Carnation Contented Program" this Monday with representative types from "Arkansas Traveler" to "A Perfect Day" and "Alexander's Ragtime Band" to "Stars and Stripes Forever" on the schedule. NBC.

| | | |
|--------------------------------|-------------------------------|-----------------------|
| Eastern Daylight 10:00 p.m. | Central Daylight 9:00 p.m. | Mountain 7:00 p.m. |
| Eastern Standard 9:00 p.m. | Central Standard 8:00 p.m. | Pacific 6:00 p.m. |

Wednesday, May 8

THE DIXIE HANDICAP, one of the oldest races on the American turf, is another of the racing highlights to be broadcast this week. Clem McCarthy will describe the race at Pimlico. NBC.

| | | |
|-------------------------------|-------------------------------|-----------------------|
| Eastern Daylight 3:45 p.m. | Central Daylight 2:45 p.m. | Mountain 2:45 p.m. |
| Eastern Standard 2:45 p.m. | Central Standard 1:45 p.m. | Pacific 1:45 p.m. |

DOROTHY GISH, younger of the two Gish girls of "Orphans of the Storm" memories, and Walter Abel, film actor ("Green Light," "Men With Wings"), will be teamed in "Let Us Be Gay" on "Texaco Theater." CBS.

| | | |
|-------------------------------|-------------------------------|-----------------------|
| Eastern Daylight 9:00 p.m. | Central Daylight 8:00 p.m. | Mountain 6:00 p.m. |
| Eastern Standard 8:00 p.m. | Central Standard 7:00 p.m. | Pacific 5:00 p.m. |

Friday, May 10

THE MOCK CONVENTION of Oberlin College, founded in 1860 long before Gracie Allen and her Surprise Party were born, in a two-day session will select its candidate for President in authentic convention style, with Hon. Dudley White, U. S. Congressman, delivering the keynote speech. His rival in the current campaign for

Ohio's U. S. Senator, Mayor Harold H. Burton of Cleveland, will act as permanent chairman. MBS.

| | | |
|-------------------------------|-------------------------------|-----------------------|
| Eastern Daylight 9:00 p.m. | Central Daylight 8:00 p.m. | Mountain 6:00 p.m. |
| Eastern Standard 8:00 p.m. | Central Standard 7:00 p.m. | Pacific 5:00 p.m. |

"**HOME TOWN**" extends its unincorporated village limits from Coast to Coast this week. Previously heard on a partial network on Sunday nights, the show which has been called something of a successor to "Show Boat" now goes on Friday nights on a complete net. It features the versatile impersonating of Marlin Hurt, supported by Cliff Soubier and vocalists Virginia Verrill and Dick Todd.

| | | |
|-------------------------------|-------------------------------|-----------------------|
| Eastern Daylight 9:00 p.m. | Central Daylight 8:00 p.m. | Mountain 6:00 p.m. |
| Eastern Standard 8:00 p.m. | Central Standard 7:00 p.m. | Pacific 5:30 p.m. |

THE BYRD EXPEDITION, which has been having worries about getting more money from home (Congress) to pursue its studies in the Antarctic, will receive at least another salute from the homeland this Friday, this time from Buffalo, N. Y. NBC.

| | | |
|--------------------------------|--------------------------------|-----------------------|
| Eastern Daylight 11:30 p.m. | Central Daylight 10:30 p.m. | Mountain 8:30 p.m. |
| Eastern Standard 10:30 p.m. | Central Standard 9:30 p.m. | Pacific 7:30 p.m. |

MUSIC GUIDE

Highlights of this week's "March of Music" offerings: An all-Brahms program by the NBC Symphony Orchestra with Toscanini conducting; an all-Wagner program on the "Radio City Music Hall"; John Barbirolli conducting the New York Philharmonic orchestra, with Rudolf Serkin, pianist.

(For further details see pages 20 and 21.)

SCHEDULE CHANGES

"**Johnny Presents**," formerly heard on Wednesday, is now heard on Sunday starting Sunday, May 5. CBS.

| | | |
|-------------------------------|-------------------------------|-----------------------|
| Eastern Daylight 8:30 p.m. | Central Daylight 7:30 p.m. | Mountain 6:00 p.m. |
| Eastern Standard 7:30 p.m. | Central Standard 6:30 p.m. | Pacific 5:00 p.m. |

"**Plantation Party**," variety program, is now heard on Wednesday beginning May 8. NBC.

| | | |
|-------------------------------|-------------------------------|-----------------------|
| Eastern Daylight 8:30 p.m. | Central Daylight 7:30 p.m. | Mountain 6:30 p.m. |
| Eastern Standard 7:30 p.m. | Central Standard 6:30 p.m. | Pacific 5:30 p.m. |

"**Home Town**," variety program formerly heard on Sunday, will be heard on a new day starting Friday, May 10. NBC.

| | | |
|-------------------------------|-------------------------------|-----------------------|
| Eastern Daylight 9:00 p.m. | Central Daylight 8:00 p.m. | Mountain 6:30 p.m. |
| Eastern Standard 8:00 p.m. | Central Standard 7:00 p.m. | Pacific 5:30 p.m. |

"**Avalon Time**" was last heard on Wednesday, May 1.

Stations on which you may hear these programs are listed on our program pages on the day and at the hour indicated

MORE STAR OF STARS WINNERS

LAST week listeners saw the first group of results of MOVIE AND RADIO GUIDE's 1940 Star of Stars Poll. Having elected Nelson Eddy as their Star of Stars for the second consecutive year, they learned their votes had made Don Ameche runner-up, pushing him from fifth place in the 1939 poll to within easy striking distance of the big prize itself.

This week complete standings of the leading ten stars or programs in seven more divisions of the poll are presented, leaving the remaining seven for next week. Among those presented here are the two divisions won by Star of Stars Eddy and runner up Ameche. Victory in their own fields is normal, but it proves that a Star of Stars must have talent as well as charm.

Outstandingly popular program on the air turns out to be the sprightly, unassuming and unballyhoosed "Breakfast Club." Already a winner in the Favorite Program division, now it takes top honors among variety shows.

Bill Stern came through with a surprisingly large plurality over other ace sports reporters. "Information, Please," with Clifton Fadiman, John Kieran and F. P. A., won hands down among quiz shows. Carlton E. Morse's "One Man's Family" remains the overwhelming serial favorite. The "Ford Sunday Evening Hour" also continues to hold a well-deserved place in the sun.

Look for the final group of Star of Stars results in next week's issue of MOVIE AND RADIO GUIDE.



Nelson Eddy

BEST SINGER OF CLASSICAL SONGS (MAN)

| STANDINGS | POINTS |
|----------------------------------|------------|
| 1. Nelson Eddy | 42.8 |
| 2. Richard Crooks | 13.2 |
| 3. Lanny Ross | 9.4 |
| 4. Donald Dickson | 9.1 |
| 5. Jack Baker | 7.2 |
| 6. Frank Munn | 5.4 |
| 7. Lawrence Tibbett | 5.2 |
| 8. Kenny Baker | 3.7 |
| 9. John Charles Thomas | 2.4 |
| 10. Felix Knight | 1.4 |
| | <hr/> 99.8 |



Jack Baker
Tenor on "Breakfast Club"

BEST VARIETY PROGRAM

| STANDINGS | POINTS |
|--|------------|
| 1. Breakfast Club | 22.6 |
| 2. Kraft Music Hall | 21.8 |
| 3. Chase & Sanborn | 12.9 |
| 4. Bob Hope Show (Pepsodent) | 9.2 |
| 5. Good News of 1940 | 8.1 |
| 6. Kate Smith Hour | 6.7 |
| 7. Jell-O (Jack Benny) | 5.1 |
| 8. Texaco Star Theater | 4.5 |
| 9. Club Matinee | 4.4 |
| 10. Town Hall Tonight (Fred Allen) | 4.3 |
| | <hr/> 99.6 |



Don Ameche

BEST ACTOR

| STANDINGS | POINTS |
|---------------------------------|------------|
| 1. Don Ameche | 39.8 |
| 2. Orson Welles | 13.1 |
| 3. Charles Boyer | 12.9 |
| 4. Les Tremayne | 9.5 |
| 5. Edward G. Robinson | 5.9 |
| 6. Hugh Studebaker | 5.5 |
| 7. Ezra Stone | 5.1 |
| 8. Martin Gabel | 3.1 |
| 9. Jim Ameche | 2.4 |
| 10. Michael Raffetto | 2.3 |
| | <hr/> 99.6 |



John Kieran
"Information, Please" expert

BEST QUIZ PROGRAM

| STANDINGS | POINTS |
|---|------------|
| 1. Information, Please | 32.9 |
| 2. Dr. I. Q. | 19.9 |
| 3. Kay Kyser's College of Musical Knowledge | 12.7 |
| 4. Battle of the Sexes | 8.3 |
| 5. Professor Quiz | 7.9 |
| 6. What's My Name? | 7.5 |
| 7. Ask-It-Basket | 3.2 |
| 8. So You Think You Know Music | 2.8 |
| 9. Vox Pop | 2.4 |
| 10. True or False | 2.2 |
| | <hr/> 99.6 |



Bill Stern

BEST SPORTS COMMENTATOR

| STANDINGS | POINTS |
|-----------------------------|------------|
| 1. Bill Stern | 44.3 |
| 2. Ted Husing | 23.3 |
| 3. Bob Elson | 8.8 |
| 4. Bob Trout | 5.0 |
| 5. Graham McNamee | 4.9 |
| 6. Clem McCarthy | 4.5 |
| 7. Red Barber | 3.0 |
| 8. Sam Balter | 2.3 |
| 9. Tom Manning | 1.9 |
| 10. Stan Lomax | 1.4 |
| | <hr/> 99.4 |



Carlton E. Morse
Author of "One Man's Family"

BEST SERIAL-DRAMATIC PROGRAM

| STANDINGS | POINTS |
|----------------------------------|------------|
| 1. One Man's Family | 36.0 |
| 2. Those We Love | 12.1 |
| 3. I Love a Mystery | 8.8 |
| 4. Big Sister | 8.4 |
| 5. Bachelor's Children | 7.9 |
| 6. Aldrich Family | 7.5 |
| 7. Valiant Lady | 6.1 |
| 8. Guiding Light | 5.5 |
| 9. Vic and Sade | 4.1 |
| 10. Girl Alone | 3.2 |
| | <hr/> 99.6 |



W. J. Cameron
Spokesman for Ford

BEST MUSICAL PROGRAM

| STANDINGS | POINTS |
|---|------------|
| 1. Ford Hour | 24.7 |
| 2. Your Hit Parade | 13.0 |
| 3. Kay Kyser's College of Musical Knowledge | 12.4 |
| 4. Voice of Firestone | 11.0 |
| 5. American Album of Familiar Music | 9.3 |
| 6. Metropolitan Opera | 8.5 |
| 7. Hour of Charm | 6.3 |
| 8. Kraft Music Hall | 5.6 |
| 9. Fred Waring's Pleasure Time | 4.3 |
| 10. Ctlles Service Program | 4.3 |
| | <hr/> 99.4 |



Mrs. Emil Denmark owns Super Chief Mrs. Payne Whitney owns Red Dock Col. E. R. Bradley, owner of Bimelech Mrs. E. G. Lewis owns Gen'l Manager

DERBY DAY AGAIN

Sidelights on the great Kentucky Derby—hear it Saturday over CBS

By Marvin McCarthy

ON SATURDAY, May 4, America's greatest horse-race will be run at Churchill Downs, a rambling old track in Louisville, Ky., which once a year snaps out of slumber and becomes a sporting Mecca.

Over a mile and a quarter of romance-steeped ground a dozen three-year-old thoroughbreds will race for a \$75,000 purse and the right to have the name of one of them inscribed on turfdom's highest honor roll, that of Kentucky Derby winners.

Probably the most magnetic of all sporting lures is the Derby's uncertainty. Not until the winner's last twenty-foot stride has gained the wire and radio's broadcasters have shouted his name across the ether waves to race-horse immortality can anybody be sure. At press-time we are hearing a fathom chorus that threatens to drown all else:

"It's Bimelech . . . Bradley's Bimelech! Can't miss. Bradley does it again . . . wins his fifth Derby. Who's to defeat Bimelech?"

Well, Bimelech might defeat himself. He might not even get to post, and, if he does, might run afoul of any number of the 5,321 recorded ways a race-horse can muff. Once a 1-to-10 shot was leading his field down the stretch by open daylight when a newspaper blew out of the stands and wrapped itself around the "sure thing's" head, causing him to stop dead in his tracks.

Remember Brevity, owned by Joseph D. Widener, which went into the 1936 Derby regarded by the betting fraternity as a virtual "cinch"? He had raced well as a two-year-old and had proved himself magnificently by romping off with the Florida Derby a few weeks previously. Churchill's huge crowd bombarded the mutuels with Brevity support, backing him down to odds of 4 to 5, among the shortest in Kentucky Derby history. All others in the thirteen-horse field were longshots, most of them sky-high. That's what they thought of Brevity—lest we forget, what they're thinking now of Bimelech.

But at the start Brevity streaked from his No. 10 post position toward the advantageous inner track. Other horses plowed into him and down he went. As he struggled up, the pack was gone and winging.

But Brevity was not through. Not him. He set out in pursuit. Within half a mile he had caught the rear guard, but wise little Wright knew better than to attempt to weave through that football scrimmage crowd. Brevity had to take the long way around, with many lengths still to be made up. All the heart that was in him poured out through thudding hoofs. Stride by stride Brevity gained, passing them by, one by one. But not even a Brevity could completely overcome the handicap of that disastrous start. Flashing across the finish line, he was in second place.

Brevity, we repeat, was as courageous and deserving a colt as ever ran in the Derby. But they paid off on somebody else—Bold Venture, paid to the tinkling tune of \$43 for \$2!

ANYTHING can happen in a race toward which all turfmen point, not for a few days but for years on end, and that's probably why the Kentucky Derby intrigues us so. Take this year's class. The few satin-skinned runners that actually get to post are survivors of an original "hopelul" field that may have numbered thousands.

There's no telling how many lively little foals were "dropped" way back in

1937. These long-legged babes capered about their nursery pastures during the suckling months until on January 1, 1938, all became one-year-olds. (Each January 1 is race-horsedom's universal birthday.) By then they were taking on flesh and stature, and for another year their Derby "pointing" continued with preliminary training, gallops, and finally the breaking to saddle. Came 1939 and our present Derby class had reached freshman status. They were ready to go to the races, but already the ranks had thinned greatly. Only a few hundred remained after sickness, accidents and general failure to develop had taken toll. These hundreds had their tests as two-year-olds last year, and again many of the weak had to fall out as a few of the strong went on. When the 1940 Kentucky Derby entries closed in February, there were just 126 horses remaining which owners considered promising enough to justify payment

of a twenty-five-dollar nomination fee!

Now the elimination is in its final stages. Workouts and preparatory races will determine between now and the final entry deadline, Friday, May 3, which eighteen or twenty still are judged of Derby caliber. Changing track conditions—from fast to slow, or vice versa—may whittle off a few more before post-time on Derby day, as it costs the owner \$500 to start his horse, and this is no spot to shoot at the moon.

You can see, then, what a long and hazardous process it is nursing the Derby dream that is born with a likely foal to its day of materialization, three years later, at Churchill Downs.

SUCH a dream is that of Colonel E. R. Bradley, owner of Bimelech. From the day in 1937 that the brood mare La Troienne dropped Black Tony's foal and attendants raced away to the big mansion on the Lexington plantation to announce, "Colonel, he's a good 'un," Bradley has dreamed of winning one more Derby—his fifth.

Bradley, now aged and feeble, already established as all-time champion winner of Kentucky Derbys with victories by his Behave Yourself in 1921, Bubbling Over in 1926, Burgoo King in 1932 and Brokers Tip in 1933. But memories are not enough for the patriarch who now is practically invalidated on his Idle Hour Farm. He waits impatiently for the Derby day coming up.

Bimelech . . . It would be a romantic story if he could win, but we must not blot that angle of uncertainty from our minds. Between now and post-time a slump in training might throw him out.

Mishaps of one kind or another have been very prevalent with the horses which early-bird bettors of the winter books decide are the ones that "cannot lose." A winter-book favorite has not won the Derby since Gallant Fox came

(Continued on Page 40)

THE DERBY LINE-UP

(Remaining probable starters)

| Horse—Weight | Owner | Prob. Odds |
|---------------------|-------------------|------------|
| Bimelech, 126 | E. R. Bradley | 7-5 |
| Andy K., 126 | Millsdale Stable | 6-1 |
| Milford, 126 | C. S. Howard | 6-1 |
| Fenelon, 126 | Belair Stud. | 15-1 |
| Call to Colors, 126 | Manhasset Stable | 40-1 |
| Corrier Pigeon, 126 | C. V. Whitney | 15-1 |
| Merry Knight, 126 | Wheatley Stable | 30-1 |
| Flight Command, 126 | C. V. Whitney | 12-1 |
| Romon, 126 | J. E. Widener | 8-1 |
| Gen'l Manager, 126 | Mrs. E. G. Lewis | 30-1 |
| Red Dock, 126 | Greentree Stable | 60-1 |
| Pictor, 126 | W. L. Brann | 10-1 |
| Royal Man, 126 | Harold A. Clark | 15-1 |
| Little Risk, 121 | Calumet Farm | 40-1 |
| Jocamar, 126 | Mrs. E. G. Lewis | 30-1 |
| Dit, 126 | Arnald Hangar | 25-1 |
| Maragay, 126 | R. A. Firestone | 30-1 |
| Robert E. Lee, 126 | J. F. Byers | 30-1 |
| Super Chief, 126 | Mrs. Emil Denmark | 40-1 |
| Ekwanak, 126 | Twin Oaks Farm | 50-1 |

The March of Music

Edited by LEONARD LIEBLING

"...An ampler Ether, a diviner Air..."—Wordsworth

Stations on which you may hear these programs are listed on our program pages on the day and at the hour indicated

FORECAST

MUSICAL HIGHLIGHTS OF THE WEEK

AN ALL-BRAHMS program, including the B Flat piano concerto, played by the NBC Symphony with Toscanini conducting and Vladimir Horowitz as soloist, on Monday, May 6, at 9 p.m. EDT. Don't miss it! Rudolf Serkin with the Philharmonic Sunday afternoon. An All-Wagner program on "Music Hall of the Air" Sunday morning.

THE NEW YORK PHILHARMONIC ORCHESTRA, CBS. John Barbirolli, conductor; Rudolf Serkin, pianist. Overture to "The Bartered Bride" (Smetana), the Orchestra; Piano Concerto in G Major (K. 453) (Mozart), Rudolf Serkin and Orchestra; Prelude and Liebestod from "Tristan and Isolde," Forest Murmurs from "Siegfried" (Wagner), the Orchestra.

| | | |
|-------------------------------|-------------------------------|------------------------|
| Eastern Daylight 3:00 p.m. | Central Daylight 2:00 p.m. | Mountain 12:00 noon |
| Eastern Standard 2:00 p.m. | Central Standard 1:00 p.m. | Pacific 11:00 a.m. |

NBC STRING SYMPHONY, NBC. Frank

letter has shown himself to be the leading selector, as proved by recent lists on the Ford series.

It is no easy task to skirt the line between the elevated and the banal, but Pelletier not only does it well but also uses much unacknowledged material. For instance, Bizet is represented by something else than his "L'Arlesienne"; Chabrier is allowed for once to escape from "España"; Dvorak comes without his "Humoresque"; and Nevin—what, no "Rosary" or "Narcissus"? True enough, Pelletier has allowed Purcell, the arch-classicist, to slip in, but he introduces himself with altogether novel announcement in trumpets.

| | | |
|-------------------------------|-------------------------------|-----------------------|
| Eastern Daylight 8:00 p.m. | Central Daylight 8:00 p.m. | Mountain 6:00 p.m. |
| Eastern Standard 8:00 p.m. | Central Standard 7:00 p.m. | Pacific 5:00 p.m. |

HENRY WEBER'S SYMPHONIC HOUR, MBS. Henry Weber, conductor; Marion Claire, soprano.

| | | |
|--------------------------------|-------------------------------|-----------------------|
| Eastern Daylight 10:00 p.m. | Central Daylight 9:00 p.m. | Mountain 7:00 p.m. |
| Eastern Standard 9:00 p.m. | Central Standard 8:00 p.m. | Pacific 6:00 p.m. |

Monday, May 6

EXPLORING MUSIC, CBS. The Columbia Symphony Orchestra, Bernard Herrmann, conductor. Overture and Mazurka from "Wanda" (Dvorak), Divertissement for oboe, two horns, and string in D (K. 251) (Mozart).

| | | |
|-------------------------------|-------------------------------|-----------------------|
| Eastern Daylight 8:00 p.m. | Central Daylight 4:00 p.m. | Mountain 2:00 p.m. |
| Eastern Standard 6:00 p.m. | Central Standard 2:00 p.m. | Pacific 1:00 p.m. |

THE TELEPHONE HOUR, NBC. Sixty-piece Symphony Orchestra, Don Voorhees, conductor; James Melton, tenor; Franca White, soprano. Prelude in G Minor (Rachmaninoff), the Orchestra; Ich Liebe Dich (Grieg), James Melton; Siboney (Lecuna), James Melton; Meditation from "Thais" (Massenet), the Orchestra; If I Were on the Stage (Herbert), Franca White; The Quilting Party (Amer Trad), Chorus and Orchestra; Will You Remember? (Romberg), Franca White, James Melton and Orchestra.

Hello—Hello! 6-0-Symphony, please. Hello! Is this the Telephone Hour? I'd like to speak to Mr. Don Voorhees—Oh, hello, Don, that you? Just called to congratulate you. You've got a great chance with that orchestra of sixty they've given you. And those certainly are interesting young American soloists to help you. How do you feel, conducting a symphony orchestra for the first time on radio? And I hear there's to be no jazz on your program. If you develop temperament and change your programs often enough, you might become a Toscanini in time. That's a good idea, too, to have White and Melton sing an operatic duet every week, and for Melton to sing his repertoire of opera arias.

Your orchestral selections so far are excellent, not too lofty, not too low. What's that noise? A lot of other people trying to give you their best wishes! Well, Don, you have that from all of us, and best of luck to you, your sponsors and your singers God-by.

| | | |
|-------------------------------|-------------------------------|-----------------------|
| Eastern Daylight 9:00 p.m. | Central Daylight 7:00 p.m. | Mountain 5:00 p.m. |
| Eastern Standard 7:00 p.m. | Central Standard 6:00 p.m. | Pacific 4:00 p.m. |

THE VOICE OF FIRESTONE, NBC. Symphony orchestra, Alfred Wallenstein, conductor; Margaret Speaks, soprano. Overture to "Raymonde" (Thomas), the Orchestra; O, Promise Me (De Koven), Margaret Speaks; Morning Journals (Strauss), the Orchestra; Berceuse from "Jocelyn" (Godard), Il Bacio (Arditi), Margaret Speaks; The Swan (Saint-Saens), the Orchestra; L'Amour, Toujours L'Amour (Friml), Margaret Speaks.

| | | |
|-------------------------------|-------------------------------|-----------------------|
| Eastern Daylight 9:30 p.m. | Central Daylight 7:30 p.m. | Mountain 5:30 p.m. |
| Eastern Standard 7:30 p.m. | Central Standard 6:30 p.m. | Pacific 4:30 p.m. |

THE NBC SYMPHONY ORCHESTRA, NBC. Arturo Toscanini, conductor; Vladimir Horowitz, pianist. All-Brahms program. Serenade in D, Piano Concerto No. 2 in B Flat, Symphony No. 1 in C Minor.

To me there is no question that of all of Brahms' larger creations the most directly appealing are his C Minor (first) symphony, the violin concerto and the B Flat (second) piano concerto. The greatest performance I have heard of them were all under Toscanini, with Heifetz as soloist in the violin work and Horowitz in that for piano.

Today the B Flat concerto, Toscanini and Horowitz are united again and I am waiting with eager anticipation for the lovely horn opening, and the immediate entrance of the solo instrument with its beatific announcement and rapturous continuation. Where, in all piano literature, is there a nobler beginning?

From the first to the last note, this truly inspired composition is one long—but not too long—symphonic outburst of lyricism, drama, jubilation, poetry and passion. Do I exaggerate my adjectives? Listen and you will agree that beauty and power consort in these four movements of continuous fervor and ecstasy.

The reason lies perhaps in the fact that Brahms began the score in 1878 and finished it in 1881—those years marking his visits to Italy, both in springtime, when he was bewitched with the suffused loveliness and vernal gladness of what he saw and heard.

The slow second movement, with its amorous cello song and brooding harmonies and the rhythmic charm of the saucy scherzo and exultant finale, are musical experiences that, once evoked, cannot come again too often for the listener with a responsive mind and heart.

This concert should prove to be the high point of the entire winter season of broadcasting. Do not forget that it takes place on a Monday night instead of the usual Saturday, and at 9 p.m. EDT instead of 10:00!

| | | |
|-------------------------------|-------------------------------|-----------------------|
| Eastern Daylight 9:00 p.m. | Central Daylight 8:00 p.m. | Mountain 6:00 p.m. |
| Eastern Standard 8:00 p.m. | Central Standard 7:00 p.m. | Pacific 6:00 p.m. |

Wednesday, May 8

THE COLUMBIA SYMPHONY ORCHESTRA, CBS. Howard Barlow, conductor.

| | | |
|--------------------------------|-------------------------------|-----------------------|
| Eastern Daylight 10:10 p.m. | Central Daylight 9:10 p.m. | Mountain 7:30 p.m. |
| Eastern Standard 9:30 p.m. | Central Standard 8:30 p.m. | Pacific 6:30 p.m. |

Thursday, May 9

MUSICAL AMERICANA, NBC. American music. Symphony orchestra, Raymond Paige, conductor; Deems Taylor, master of ceremonies; guests.

| | | |
|-------------------------------|-------------------------------|-----------------------|
| Eastern Daylight 8:00 p.m. | Central Daylight 7:00 p.m. | Mountain 6:30 p.m. |
| Eastern Standard 7:00 p.m. | Central Standard 6:00 p.m. | Pacific 7:30 p.m. |

Friday, May 10

SINFONIETTA, MBS. Alfred Wallenstein, conductor. *Haffner Symphony* (Mozart), *Fete Dieu a Seville* (Albeniz-Borguno).

| | | |
|-------------------------------|-------------------------------|-----------------------|
| Eastern Daylight 8:30 p.m. | Central Daylight 7:30 p.m. | Mountain 5:30 p.m. |
| Eastern Standard 7:30 p.m. | Central Standard 6:30 p.m. | Pacific 4:30 p.m. |



Rudolf Serkin, famed concert pianist, will be guest soloist with the New York Philharmonic Sunday (CBS). Serkin made his first appearance with the Vienna Symphony at twelve, was first heard in America five years ago

Saturday, May 4

YOUNG PEOPLE'S CONCERT OF THE NEW YORK PHILHARMONIC, CBS. Rudolph Ganz, conductor. Request program. Awarding of medals and prizes.

| | | |
|--------------------------------|--------------------------------|-----------------------|
| Eastern Daylight 11:00 a.m. | Central Daylight 10:00 a.m. | Mountain 8:00 a.m. |
| Eastern Standard 10:00 a.m. | Central Standard 9:00 a.m. | Pacific 7:00 a.m. |

NATIONAL FEDERATION OF MUSIC CLUBS PROGRAM, NBC. Boston University Choral Art Society, Dr. H. Augustine Smith, director.

| | | |
|--------------------------------|--------------------------------|-----------------------|
| Eastern Daylight 11:00 a.m. | Central Daylight 11:00 a.m. | Mountain 9:00 a.m. |
| Eastern Standard 11:00 a.m. | Central Standard 10:00 a.m. | Pacific 8:00 a.m. |

STRING SYMPHONY, NBC. Frank Black, conductor. Inauguration of National Music Week. C. M. Tremaine will read a message from David Sarnoff.

| | | |
|-------------------------------|-------------------------------|-----------------------|
| Eastern Daylight 9:15 p.m. | Central Daylight 8:15 p.m. | Mountain 6:15 p.m. |
| Eastern Standard 8:15 p.m. | Central Standard 7:15 p.m. | Pacific 5:15 p.m. |

Sunday, May 5

RADIO CITY MUSIC HALL OF THE AIR, NBC. Erno Rapee, conductor; Jan Peerce, tenor; Elsa Zebranska, soprano. All-Wagner program. Prelude to Act I "Lohengrin," the Orchestra; Siegfried's Rhine Journey, the Orchestra; Love Duet from Act II "Tristan and Isolde," Jan Peerce, Elsa Zebranska and Orchestra; Overture to "Die Meistersinger," the Orchestra.

| | | |
|--------------------------------|--------------------------------|-----------------------|
| Eastern Daylight 11:00 noon | Central Daylight 11:00 a.m. | Mountain 9:00 a.m. |
| Eastern Standard 11:00 a.m. | Central Standard 10:00 a.m. | Pacific 8:00 a.m. |

Black, conductor. Piano Sonata, Opus 10, No. 3 (Beethoven) (transcribed by Frank Black).

| | | |
|-------------------------------|-------------------------------|-----------------------|
| Eastern Daylight 5:30 p.m. | Central Daylight 4:30 p.m. | Mountain 2:30 p.m. |
| Eastern Standard 4:30 p.m. | Central Standard 3:30 p.m. | Pacific 1:30 p.m. |

THE FORD SUNDAY EVENING HOUR, CBS. The Detroit Symphony Orchestra, Wilfred Pelletier, conductor; Bidu Sayao, soprano. Joyeuse Marche (Chabrier), the Orchestra; "Caro Nome" from "Rigoletto" (Verdi), Bidu Sayao and Orchestra; Air de Ballet from "Picturesque Scenes" (Bizet), Dance Bohemienne from "La Jolie Fille de Perth" (Bizet), Trumpet Prelude (Purcell), the Orchestra; A Spring Morning (Carey), The Poet Sings (Watts), The Fairy Pipers (Brewer), Bidu Sayao and Orchestra; Larghetto (Dvorak-Zador), the Orchestra; La Lavandera (Langa), Coplas de Curro Dulce (Obradors), Bidu Sayao and Orchestra; Wynken, Blynken and Nod (Nevin), Bidu Sayao, Chorus and Orchestra; Ride of the Valkyries from "Die Walkure" (Wagner), the Orchestra; One Holy Church of God (Reinagle), Bidu Sayao, Chorus, Orchestra and audience.

Long ago, Theodore Thomas used to be considered the best program-builder in America, and when he left the symphonic scene, Walter Damrosch inherited that reputation only to pass it along to Leopold Stokowski.

In the domain of programs designed chiefly to be entertaining, Wilfred Pel-



Bidu Sayao, well-known soprano, will be guest on the "Ford Sunday Evening Hour" (CBS) this week

What Happens to a Judge

By Leonard Lieblich

COLUMBIA BROADCASTING SYSTEM has had many letters from readers of this department saying kind things about the Sunday night broadcast quiz on which I am a judge. I take this opportunity to thank the writers most warmly.

The broadcast itself, "So You Think You Know Music," is a source of much pleasure to me, as its staff and the participants keep up an intimate and informal atmosphere, and no Sunday passes without some special feature and fun that do not get on the air.

A number of inquirers have asked whether the program is rehearsed in advance, and it seems hardly necessary for me to assure them that it is not. It stands to reason that we cannot prepare the contestants with any hints; and Ted Cott (the master of ceremonies) and I have only one preliminary discussion several days before the broadcast, when we agree on the questions to be asked. After that we do not meet again until a few minutes before the show goes on the air.

Each week brings some surprise to our staff, whether from the amateurs in answering difficult questions or the professionals in missing them. For instance, one sixteen-year-old college student attained practically a perfect score, while the son of a great pianist (Ferruccio Busoni) gave not one correct answer and failed to recognize even such familiar keyboard music as Liszt's "Liebestraum" and Chopin's E Flat Nocturne. On the other hand, Moriz Rosenthal, famed piano virtuoso, knew even the opus numbers of rarely played works but looked blank when such a familiar piece as "The Glow Worm" was played for him and he was asked to give its title. Incidentally, Rosenthal is seventy-eight years old, our oldest contestant so far, while we also had one aged exactly five. Allan Bendiner is his name and he knew nearly every tune we gave him from the classical and romantic repertoire.

The wittiest of our guests were two singers, Reinald Werrenrath and Norman Cordon, but only the former was a winner. When Werrenrath was asked to name three noted sopranos who had sung the role of "Carmen" at the Metropolitan, he answered, "I ought to know that, for I had to flirt with a lot of Carmens when I was a member there

and sang the role of the Torreador."

That radio veteran, Professor Quiz, who invented the "questioning" type of broadcast, offered to come on my program. "Do you know anything about music?" I asked him. "No," he replied, "but I would like to see how it feels to stand on the other side, facing the inquisitor." Later he said (wiping off the perspiration): "Well, I found out, and I never was more nervous in my life." Nevertheless the Professor made an unexpectedly good showing.

Deems Taylor, of course, won first prize—a pair of tickets to the Philharmonic concert.

Yes, there are lots of unexpected happenings at "So You Think You Know Music." For instance, when the judge announced Werrenrath's appearance for the following week and added, "He made his debut at the Metropolitan as Canio in 'Pagliacci,'" Werrenrath came on the program and I had to correct myself and say, "It was Tonio that our guest sang at his debut." Werrenrath spoke up quietly, "It was Silvio."

New Books and Records Reviewed

BOLERO. The Life of Maurice Ravel. By Madeleine B. Goss. Henry Holt and Co. \$3.00.

This is the first biography in English of Maurice Ravel, and a worthy one it is. To make an absorbing story of the mysterious and reticent little man who created some of the most exquisite music ever written was no small task, but Mrs. Goss has done it. With grace, charm and admirable clarity and simplicity, she has told as much as is possible about Ravel, from earliest childhood to his tragic death. She has explored his background, his familiar haunts, has spoken at length with friends and family, and the result is a lucid and endearing picture of the man.

For one who is not familiar with Maurice Ravel's music, this book should serve as a splendid introduction. For those who already know the music, it will heighten their enjoyment and give them an insight into the rare and lovely soul of the composer.

AVE MARIA (Schubert): GRETCHEN AM SPINNRADE (Gretchen at the Spinning Wheel) (Schubert). Dorothy Maynor, soprano. Victor. One twelve-inch record (15752).

It is incredible to believe that the same voice recorded both those songs, so well done is one and so badly done is the other. Dorothy Maynor, the sensational Negro soprano who leaped to fame after her discovery last year by Serge Koussevitzky, sings the "Ave Maria" beautifully and the recording is good, but in the "Gretchen" she sounds nervous and unsure and the recording leaves much to be desired. However, the "Ave Maria" is worth owning, if for nothing more than to become familiar with a voice which is acclaimed as one of the great ones of our time.

CONCERTO NO. 1 IN B FLAT (for oboe and orchestra) (Handel). Leon Goossens, oboist with the London Philharmonic conducted by Eugene Goossens. Victor.

This is not Handel at his best, but it is a wonderful show-piece for the foremost oboist of the world and brother of Eugene Goossens. He is, incidentally, the teacher of Evelyn (Mrs. John) Barbirolli, who is herself a top-ranking oboist.

Musician of the Week

James Melton

JAMES MELTON is an Irish tenor who does not depend on good old Irish charm to put him over—although he has plenty of it. He also has the ability to relax an audience, to make them settle back in their seats with a sigh of anticipation and murmur, "Now we're really going to enjoy ourselves." But underneath the charm and the audience contact is good, sound training, dependable musicianship and a serious approach to his work.

It's astonishing to find just how serious he is. When he sings his famous encore, "Shortenin' Bread," one gets the

recently James Melton. For after several years of good, hard work, Melton graduated from small opera companies into the bigtime of the Chicago Opera Company, which plans to star him next season. And critics finally had to admit that Melton knew his opera.

"I had a lot of fun while I was doing it," Melton says. "I like to sing opera the best. It's a thrill—the contact with the other singers, the chorus, the orchestra, the costumes. It's a big hunk of music, something you can get your teeth into." His dark and very Irish eyes shine when he talks about it. How-



James Melton's Irish eyes shine when he talks about his career in serious music. Latest of popular music stars to succeed in opera and concert, Melton sings with Franca White on the new "Telephone Hour" (NBC, Mon.)

impression of a light-hearted, happy-go-lucky soul with not a worry in the world.

"I used to be that way," he admits, "when I came 'up no'th' from Georgia, fresh from leading a college band, and Roxy put me on as a star at the Roxy Theater. I thought I was sitting on top of the world." A sensational hit on radio, several successful movies and a lot of money went to his head. He was just at the age where it was inevitable. But instead of climbing to dizzying heights of conceit and dropping down with a loud thud, he stopped himself on the edge of the precipice and took stock. What he saw disgusted him.

"I made up my mind to stop all the foolishness," he says, "and get to work and make a serious career."

He knew what faced him. All his previous success on radio and in the movies was more of a handicap than an advantage. The critics just lie in wait for a popular singer who dares to break into the serious field. With their fatal tendency to type every artist, they seem to feel that once a jazz singer, always a jazz singer. Only a few singers have overcome the "handicap" and earned critical respect. Grace Moore is one, Nino Martini another, Helen Jepson, John Charles Thomas, and most

ever, he never completely forsook radio, although the quality of songs that he sang improved. Last summer he was the star of the "Ford Summer Hour" and is now on the new "Telephone Hour" on Monday nights, with Franca White and a sixty-piece symphony orchestra conducted by Don Voorhees.

Melton lives in a 200-year-old house in Connecticut, with thirty acres of ground and a view of Long Island Sound. He is married to a girl from Detroit, who he thinks is pretty nice. He is six feet three, weighs 196 pounds, and spends his spare time collecting old automobiles. He started his collection with an old White, because as a little boy he admired a White that his uncle owned and always considered it a mark of success to possess such a sumptuous car. With the years the White lost its value as a sign of prosperity, but Melton still wanted to own one and looked for six months until he found it. His great joy is to drive along Connecticut back roads in one of the jalopies. He also likes baseball, movies and current-event magazines, which he studies carefully.

"Mussolini will not enter the war, the Allies will win and we will not go in," he declares with great positiveness.

—Viva Lieblich.



RCA President David Sarnoff is a sponsor of National Music Week, observed on the air starting May 5

THIS WEEK'S PROGRAMS

SATURDAY

May 4

MORNING

*Star in program listings indicates news broadcast

7:00 EST 6:00 CST

*NBC News: Here and Abroad (sw 21.5)

*NBC News: WIBM

*CBS News of Europe: WBNS WKBN WRBM (sw 17.83)

*KRW Early Morning Frolic

*KDKA News Musical Clock

WADC Eye Opener

WASH Morning Mission

*WRM Morning Devotions

WKY Morning Patrol

*WEI Frank & Stella News

WGAE Music for Breakfast

WGN Good Morning Program

WHIO Breakfast Enthusias

*WHKC News

WRA The Clock Watcher

WIND Polish Program

WJM Musical Clock

WJH Host Guest

WKZD Morning Devotions

WJN Nation's Family Prayer

7:15 EST 6:15 CST

NBC Musical Tete-a-Tete: WCOL (sw 21.5)

NBC Songs for Saturday: WJW

CBS Console Reflections: WKBN (sw 17.83)

KDKA Musical Clock

*WBWM Your Morning Reporter

WBNS Use & Shine

*WHIO News of Europe

WHKC Sunrise Salute

WJH Rev. John Zoller

*WKZD News

WLS Bulletin Board: Weather

*WLW News

WOWO Morning Roundup

WTAM On the Mall

7:30 EST 6:30 CST

NBC Gene & Glen, songs: WEAF (sw 21.5)

NBC Dick Leiberl, organist: WCOL

CBS Morning Horizons: (sw 17.83)

KDKA Melody Time, Janet Ross

WADC Farm & Home News

WASH Nick & Johnny

WBHM Musical Clock

*WBNS Jim Cooper, news

WGAE The Gay Calender

*WHIO News: Breakfast Express

WHKC Musical Program

WJM Telephone Sweepstakes

WHM Musical Program

WKBN Altar Service

WKZD Rev. Pieltch

WLS Christine & Soubasters

WLW Tex, Mills & Dollie

WSPD Daylight Revue

WTAM Time to Shine

*WVYZ News: Sunrise Club

7:45 EST 6:45 CST

NBC Harvey & Dell, sketches: WCOL

KDKA Melody Time

WADR Morning Mirror

Log of Stations Listed in Edition 8—North Central

| Call Letters | Kilo-cycles | Power Watts | Location | Network | Call Letters | Kilo-cycles | Power Watts | Location | Network |
|--------------|-------------|-------------|--------------------------|-------------|--------------|-------------|-------------|--------------------------|------------|
| CKLW | 1030 | 5,000 | Windsor, Ontario | MBS & CBC | WIND | 560 | 5,000 | Gary, Indiana | CBS |
| KOKA | 980 | 50,000 | Pittsburgh, Pennsylvania | NBC B | WJAS | 1290 | 5,000 | Pittsburgh, Pennsylvania | CBS |
| WAOC | 1320 | 5,000 | Akron, Ohio | CBS | WJIM | 1210 | 250 | Lansing, Michigan | NBC B & MN |
| WASH | 1270 | 500 | Grand Rapids, Mich. | NBC & MN | WJJO | 1130 | 20,000 | Chicago, Illinois | Local |
| WBMM | 770 | 50,000 | Chicago, Illinois | CBS | WJR | 750 | 50,000 | Detroit, Michigan | CBS |
| WBCM | 1410 | 1,000 | Bay City, Michigan | NBC & MN | WKAR | 850 | 1,000 | East Lansing, Michigan | Local |
| WBNS | 1430 | 5,000 | Columbus, Ohio | CBS | WKBN | 570 | 500 | Yonkietown, Ohio | CBS |
| WCAE | 1220 | 5,000 | Pittsburgh, Pa. | NBC R & MBS | WKZO | 590 | 1,000 | Kalamazoo Mich. | NBC & MN |
| WCCO | 810 | 50,000 | Minneapolis, Minnesota | CBS | WLS | 870 | 50,000 | Chicago, Illinois | NBC B |
| WCKY | 1490 | 50,000 | Cincinnati, Ohio | CBS | WLW | 700 | 50,000 | Cincinnati, Ohio | NBC & MBS |
| WCLE | 610 | 500 | Cleveland, Ohio | MBS | WMAQ | 670 | 50,000 | Chicago, Illinois | NBC R |
| WCOL | 1210 | 100 | Columbus, Ohio | NBC | WMBD | 1420 | 250 | Detroit, Michigan | Local |
| WELL | 1420 | 100 | Battle Creek, Mich. | NBC & MN | WOOO | 1270 | 500 | Grand Rapids, Mich. | NBC & MN |
| WENR | 870 | 50,000 | Chicago, Illinois | NBC B | WOSU | 570 | 1,000 | Columbus, Ohio | Local |
| WGAR | 1450 | 5,000 | Cleveland, Ohio | CBS | WOWO | 1160 | 10,000 | Fort Wayne, Indiana | NBC B |
| WGN | 720 | 50,000 | Chicago, Illinois | MBS | WSAI | 1330 | 5,000 | Cincinnati, Ohio | NBC & MBS |
| WHAS | 820 | 50,000 | Louisville, Kentucky | CBS | WSPO | 1340 | 5,000 | Toledo, Ohio | NBC |
| WHIO | 1260 | 5,000 | Dayton, Ohio | CBS | WTAM | 1070 | 50,000 | Cleveland, Ohio | NBC R |
| WHK | 1390 | 5,000 | Cleveland, Ohio | NBC B & MBS | WTMJ | 620 | 5,000 | Milwaukee Wisconsin | NBC R |
| WHKC | 640 | 500 | Columbus, Ohio | MBS | WWJ | 920 | 5,000 | Detroit, Michigan | NBC R |
| WIBM | 1370 | 250 | Jackson, Michigan | NBC & MN | WWVA | 1160 | 5,000 | Wheeling, West Virginia | CBS |
| WICA | 940 | 500 | Ashubula, Ohio | Local | WVYZ | 1240 | 5,000 | Detroit, Michigan | NBC B & MN |

Frequencies of Stations Carrying Rebroadcasts: KSL, 1130; KNX, 1050; KPO, 680; KOA, 830; KPRC, 920; WBAP, 800; WOAI, 1190; KFI, 640; KGO, 790; WSM, 650.

NBC—National Broadcasting Company
 CBS—Columbia Broadcasting System
 MBS—Mutual Broadcasting System
 CBC—Canadian Broadcasting Corporation
 NBC-B—National Broadcasting Company Basic Blue Network
 NBC-R—National Broadcasting Company Basic Red Network
 MN—Michigan Network
 Local—Not Affiliated With Any National Network
 †—Night-time Programs Only
 ‡—Daytime Programs Only
 *—Network Programs Only

*Star in program listings indicates news highlights.
 NOTICE: The information contained in the program schedules presented in these pages is supplied by the stations broadcasting those programs. MOVIE AND RADIO GUIDE should not be considered responsible for errors in announcements due to failure of stations to advise of weekly program changes.
 If your favorite station is not listed at quarter or half hour periods, consult the time listings immediately preceding. The chances are that a network program of 30 or 60 minutes' duration is on the air at a quarter-hour when you do not find your station listed.

PLEASE NOTE:

Symbols in parentheses, such as (sw-9.53) after a program listing indicates that this program may be heard by tuning to 9.53 megacycles on your short-wave dial. For foreign short-wave programs, please see page 35.

8:15 EST 7:15 CST
 NBC-Breakfast Club: WSPD
 WJW
 CBS-Richard Maxwell, tenor philosopher: WBNS WCKY WHIO (sw 17.83)
 WADC Popular Music
 WGAE Hungarian Program
 WGN Let's Join in the Band
 WJH Devotionals
 WJJD Harlowe Warthrop Calling
 WJH Musical Program
 WJH Today's Top Tunes
 *WKZD News
 *WLW Michael Hill, news
 WTAM Grand Melodies
 *WVVA News
 8:30 EST 7:30 CST
 CBS-Adelaide Hawley: WBNS
 WGAE WCKY WHIO WBMM
 WJR (sw 17.83)
 NBC Breakfast Club: WKZO
 NBC-The Wise Man: WTAM
 *WAD News
 WGAE Nancy Dixon
 WGN Good Morning Program
 WJH John Agnew, organist
 *WICA News: Morning Musicals
 WIND Bob Atcher, songs
 WJJD Army Roundtable
 WLS The Rangers
 WLW To be announced
 *WMAQ Coffee Time News
 *WTMJ News: Top of the Morning News
 WVVA Musical Clock: Resume
 8:45 EST 7:45 CST
 CBS-Frances Lee, songs: WGAE
 WCKY WHRM (sw 17.83)
 WADL Campus Notes
 WBNS Federal Housing Program
 WGAE Honolulu Conservatory
 WLS What's News in the Store
 *WIND News
 WJIM Morning Revue
 WJJD Adam Weeks' Orch.
 WKBN Chatterbox
 WMAQ A Step Ahead
 WTAM Uncle Henry's Dog Club
 9:00 EST 8:00 CST
 NBC Al & Lee Reiser, piano duo.
 WKZO WCOL WOWO WBCM
 WJIM WVYZ WHK (sw 21.5)
 CBS Siring Time with Warberg
 Brown: WRNS WGAE WCKY
 WKBN WVVA WJR (sw 17.83)
 MBS-Marriage Clinic: WHKC
 WGN
 NBC Lincoln Highway, drama
 WWJ WTMJ WTAM WMAQ
 WLW

10:00 EST 9:00 CST
 *CBS News: Young People's Concert: WKRN WGAE WADC
 WJR WBNS WCKY WHIO
 (Music detail on page 20)
 *MBS-News: John Agnew, organist: WHKC
 NBC Dance Orch.: WHK WHRM
 WKZO WCOL KDKA WBCM
 WJL WTAM
 *KRW News: Interlude
 WASH Baltimore Safety Scouts
 WBHM Simon Ross Revue
 WGN Morning Mail Box
 WHIO Beyond Reasonable Doubt
 WICA Front Page Drama
 WIND Morning Melodies: Weather
 WJIM Rev. A. Leland Forrest
 WJW My Health
 WTAM IHA Talk
 WWJ U. of D. Program
 WVVA Question Box
 WVYZ News from the Store
 10:15 EST 9:15 CST
 MBS-To be announced: WHKC
 NBC-Dance Orch.: WJIM
 NBC-Smilin' Ed McConnell, songs:
 WJAM WMAQ WSPD WLW
 WWJ
 CKLW This Wonderful World
 KDKA L. A. R. Program
 WGN Jane Anderson, pianist
 WHIO Lew Wampler & Co.
 WICA Jungo Jim
 WVYZ Pediatric Society
 10:30 EST 9:30 CST
 NBC Our Barn: WHK WOWO
 WHM WVYZ WBCM WELL
 WKZD WJIM (sw 15.33)
 MBS-Army Band: WGN CKLW
 WHKC
 NBC-Joe Gallicchio's Orchestra:
 WMAQ WCOL WSPD
 KDKA Melody Time
 WASH School of Music
 WICA Lake Co. Bulletin Board
 *WIND News
 WLW To be announced
 WLW Mail Bag
 WTAM Human Needs
 WTMJ Helen Ryerson
 WWJ Listen Ladies
 WVVA Kiddie Show
 10:45 EST 9:45 CST
 NBC-Joe Gallicchio's Orchestra:
 WTAM
 KDKA Music, Janet Ross
 *WGN News: Morning Melodies
 WHIO Miami Valley Farm News
 WICA Song Shoppers
 WIND Melodies Forgotten
 WTMJ Roy Scouts
 11:00 EST 10:00 CST
 CBS-Young People's Concert:
 WVVA WCKY WADC WJR
 (sw 17.83)

NBC American Education Forum:
 WHM WELL WTAM WJIM
 WBCM WKZO WVYZ WOWO
 (sw 15.33)
 The faculty of South Law
 College, Hamilton, New
 York, will discuss "Preparing
 American Youth to Understand
 and Live a Better Democracy."
 MBS-Henry Cincione's Orchestra:
 WGN WCLE CKLW
 NBC Nat'l Fed. of Music Clubs:
 (Not broadcast in this locality
 but may be heard from WEAF,
 New York, at 600 kc on your
 dial)
 The Boston University Choral
 Society, directed by Dr. H. Au-
 gustine Smith, will be heard
 *KDKA News: Melody Time
 *WHHM News
 WBNS Children's Revue
 WHIO Bureau of Recreation
 WHKC Calumet Entertainers
 *WICA News: Nuggets of Melody
 WIND Bob Atcher, hillbilly songs
 WJJD Bur. of Missing Persons
 WMAQ Elizabeth Hart Presents
 WDSU Young Artists Club
 WSPD Polish Hour
 WTMJ Wisconsin Fed. Women's
 Clubs
 WWJ World of Music
 11:15 EST 10:15 CST
 CBS-Country Journal: WKBN
 WCKY WHIO WBMM WVVA
 WADC WJR (sw 17.83)
 Gustav Pepper Martin, St.
 Louis Cardinals outfielder, and
 Virginia Woodley, stewardess on
 American Airlines.
 NBC American Education Forum:
 WDOU
 MBS-To be announced: WCLE
 *CKLW News
 KDKA Melody Time
 *WGN News
 WHKC Young Artists Series
 *WIND News
 WLW Women's Clubs
 *WMAQ Morning Jubilee, News
 WSPD Young Artists Club
 WTMJ Farm Round Up
 11:30 EST 10:30 CST
 NBC-Nat'l Farm & Home Hour:
 KDKA WMAQ WELL
 National 4-H Club program.
 Four members from California
 will talk on "4-H Health Pro-
 jects." U. M. East of Floyd
 County, Indiana, will talk on
 "Forming as a Way of Life."
 News of the 4-H Clubs, by
 John Baker of the Department
 of Agriculture.
 NBC-Call to Youth: WOWO
 WSPD WTAM WHRM WJIM
 (sw 15.33)
 Minerva Bernardino, vice
 chairman of the Inter-American
 Commission of Women, will talk
 on "80 Days of Time"

CBS-Nita Mack's Let's Pretend:
 WBNS WGAE WADC WIND
 WJR WCKY WHIO
 MBS-Children's Scripphook: WGN
 WCLE
 CKLW Young Artists Program
 WBHM Let's Get Together
 WGN Entertainment Performance
 WHKC Farm Talk
 WICA Missouri Fox Hunters
 WJIM Music in the Morning
 WHK Story Lady
 WLS Musical Variety
 WLW To be announced
 WTMJ What's New?
 WVVA Rapid As Surface
 WVYZ My Garden
 11:45 EST 10:45 CST
 NBC-Pfender & Miles, piano
 duo: WSPD (sw 15.33)
 MN-To be announced: WVYZ
 WJIM
 WBHM What Can I Do?
 WHKC Rocky Trio
 *WKBN News: Interlude
 *WKZD News
 WLS To be announced
 WOWO To be announced
 WTAM County Agricultural Bu-
 reau
 WWJ Michigan Humane Society
 WVVA To be announced

AFTERNOON

12:00 EST 11:00 CST
 CBS-Talk by C. S. Marsh: WJR
 WBMM WADC
 NBC Gardner Benedict's Orch.
 WTMJ
 *CKLW News: Melody Interlude
 *WASH News
 *WJIM News: Hubert Hood
 Bonner
 WBNS Book Rogers
 WCKY Book Rogers & Popsicle
 Pete
 WELL Rhythmic Readings
 WGAE Book Rogers
 WGN Radio's Voice
 WHIO For Lovers Only
 WHKC Livestocks & Markets
 *WICA News: Headlines of Yes-
 terday
 *WIND News
 WJIM Checkboard Time
 WKBN Socks
 WKZD Dates Desk
 WLS Pete's Money Box
 WLW Hamamakers Review
 *WSPD News
 *WTAM News: Sunday Resume
 WWJ March of Youth
 WVVA Farm & Home Home
 *WVYZ News: Musical Inter-
 lude
 12:15 EST 11:15 CST
 CBS-Vassar College Glee Club:
 WJR WBMM WADC WKBN
 (sw 11.83)
 MBS-Carnegie Tech Student Sym-
 phony Orch.: CKLW
 NBC-Calling All Stamp Collec-
 tors: WCOL (sw 15.33)
 MN-M. Warner, organist; WELL
 WVYZ
 WBCM Townsend Plan
 WGN Jane Anderson, pianist
 WHKC Grain Program
 WICA Adventures in Vision
 WIND Nonstop Melodies
 WHM From Page Drama
 *WOWO Bob Wilson, news
 WSPD The Farmer's Guide
 WTMJ Fiddlin' with a Guitar
 WVVA Program Resume: Luncheon
 Club
 12:30 EST 11:30 CST
 NBC Luncheon at the Copley
 Plaza: KDKA WMAQ WOWO
 WHK WLW (sw 15.33)
 For artists and Good Listening Clubs
 NBC Matinee in Rhythm: WCOL
 WTMJ
 CBS-Time to Take It Easy:
 WCKY WADC WJR WVVA
 (sw 11.83)
 MN-To be announced: WHRM
 WJIM WKZO
 CKLW Turb Club, Larry Brad-
 ford's Orch.
 WBCM Williams, Emanuel
 WBHM Voice of a City
 *WBNS Jim Cooper, news
 WELL Man on the Street
 *WGAE News of Our Neighbors
 WGN Markets: Walter Flandorf,
 organist
 WSPD Youngster Speaks
 WHKC The Spectator
 WICA 4-H Club
 WIND Bob Atcher, hillbilly songs
 WKBN Mystery Melody

SATURDAY May 4

(6:30 p.m. Continued)

WGSU-Voices Three
WQVO-Baseball Scores
*WTAM News, Tom Manning
7:45 EST 5:45 CST
NBC-Joe Reichman's Orchestra: WQVO
*NBC-H. V. Kaltenborn, news: WLW WMAQ WEPD
MBS-Inside of Sports: WIHK WCAE WGN
...
7:00 EST 6:00 CST
CBS-Gang Busters, drama: WYVA WJAR WADC WHAS WCOO WJAS WBNS WHIO WCKY WBBM WJR

NBC-Woody Herman's Orchestra: WKZO WSAI WIBM WCOL WJIM WIHK WJWO
MBS-Cats 'n' Jammers: CKLW
NBC-Landmarks of Radio Today, drama: WSPD WMAQ WCAE WMAQ
KDKA-Middleman's Orch.
WBCM-Pin Points
WELL-Community Fund Drive
WGN-Hill Country's Orch.
WIND-Melody of Romance
WJJD-Pals of the Golden West
WLW-Roslyn Valley
WIND-Hope College
*WOSU-World Observer
WTAM-Singing With Kids' Orch.
WTMJ-To be announced
WVJ-Studio Program
WVYZ-Town Talk
7:15 EST 6:15 CST
NBC-Woody Herman's Orchestra: WBCM WXYZ
WELL-Sons of the Pioneers
WIND-Evering Dance
WJJD-Music Pleasure
WOSU-Music You Need
WTAM-Musical Provider Box
WTMJ-Congressman Hill
WVJ-Michigan Highways
7:30 EST 6:30 CST
NBC-Radio Guild, drama: WIBM WCOL WXYZ WJIM KDKA WSAI WKZO WBCM WELL
WTMJ
MBS-Who Knows, drama: WGN CKLW
MBS-The Playboys: WCMH
*CBS-Wayne King's Orchestra: News: WJAS WBNS WADC WGAR WCOO WIBM WCKY WHAS WHIO WYVA (sw-11:33)

NBC-Dance Orch.: WWJ WMAQ WCAE
WIHK-Barn Dance
WIND-Phonix & Earle
WJJD-Chapel Singers
*WJH-News Column to Life
WLW-To be announced
WOSU-Our Ohio Schools
WOWO-House Folk Frolic
WSPD-Light Opera Auditions
WTAM-Big Town
7:45 EST 6:45 CST
MBS-Eddie Fitzgerald's Orch.: WIHK WOSU WCMH WGN CKLW
WIND-Current News
WJJD-Texas Jim Lewis
WSPD-WPA Press
8:00 EST 7:00 CST
MBS-Hawaii Calls: WIHK
MN-Oon Pablo's Orch.: WJIM WLL WIBM
NBC-Talk by Sen. Styles Bridges: WCAE WMAQ WSAI WTMJ WWJ WTAM
...
9:15 EST 8:15 CST
CBS-Public Affairs: WJAS WADC WCKY WIND WHIO WBBM WJAR WCOO
...
9:30 EST 8:30 CST
*CBS-News: Gay Nineties Revue: WJAS WCKY WIND WHIO WCOO WADC WHAS (sw-9:55)
...
9:45 EST 8:45 CST
NBC-Ros Trio: WWJ
NBC-The Southernaires: WCOL WIBM
...
9:00 EST 8:00 CST
*CBS-News & America's Youth: WMAQ WTAM WWJ
...
9:15 EST 8:15 CST
*CBS-News: Harold Turner, pianist: WGN WHKC

*WIHK News & Sources
WIND-Little Joe Hart's Orch.
WSAI-To be announced
WTMJ-Dance Orch.
8:45 EST 7:45 CST
CBS-Saturday Night Serenade: Mary Eastman, soprano; Bill Perry, tenor; Gus Haeniggen's Orch.; Bill Adams; WGAR WBBM WHAS WJAS WBNS WJR WVA
CBS-Truth & Consequences: (sw-11:33)
MBS-Symphonic Strings: WIHK
WADC-Richard Hamber's Orch.
WCOO-Richard Hamber's Orch.
WCKY-To be announced
WGN-Lawrence Welk's Orch.
WHIO-Carl Taylor's Orch.
9:00 EST 8:00 CST
NBC-Melody in the Night: KDKA WIBM WXYZ WJIM WELL
WIHK (sw-9:53)
*CBS-News: Tropical Serenade: WIHK
NBC-Bob Crosby's Orch.: Mildred Bailey, cabaret WCAE WCOL WTAM WMAQ WOOD WSPD WLW WWJ WTMJ
CKLW-Star of Hope Tabernacle
WADC-To be announced
WBCM-Nighthawks
WCOO-Musical Program
WGN-Concert Orch.
WHIO-Adventures in Science
WIND-Less Elliott's Orch.
WOSU-Saturday Night Dance Party
WSAI-To be announced
9:15 EST 8:15 CST
CBS-Public Affairs: WJAS WADC WCKY WIND WHIO WBBM WJAR WCOO
...
9:30 EST 8:30 CST
*CBS-News: Gay Nineties Revue: WJAS WCKY WIND WHIO WCOO WADC WHAS (sw-9:55)
...
9:45 EST 8:45 CST
NBC-Ros Trio: WWJ
NBC-The Southernaires: WCOL WIBM
...
9:00 EST 8:00 CST
*CBS-News & America's Youth: WMAQ WTAM WWJ
...
9:15 EST 8:15 CST
*CBS-News: Harold Turner, pianist: WGN WHKC

WLW-Roslyn Valley
WJIM-Dance Orch.
WVJ-FHA Speaker
9:45 EST 8:45 CST
CBS-Gay Nineties Revue: WBBM
NBC-Talk by Rep. C. A. Haley: KDKA WIBM WCOL WXYZ
WSAI WJIM WIHK (sw-9:53)
...
10:00 EST 9:00 CST
NBC-Dance Orch.: WWJ WSPD WMAQ
NBC-Oick Stable's Orch.: WCOL WXYZ WJIM WIBM WKZO WELL (sw-9:53)
*CBS-News: Clyde Lucas' Orch.: WADC WBNS WIHK WYVA WJR WBBM (sw-9:53)
NBC-Nat'l Barn Dance: WTMJ
MBS-Old Dominion Barn Dance: CKLW
*CBS-Sky Blazers: WCOO
*WCKA-News
WBCM-To be announced
*WCAE-News: Musical Program
WCKY-Cities Worth While
WGN-Art Karol's Orch.
WHAS-Kentucky Play Party
WIND-Honour Call
*WJAS-News
WLW-Bureau County Jamboree
WSAI-To be announced
WTAM-Paul Burton's Orch.
10:15 EST 9:15 CST
CBS-Clyde Lucas' Orch.: WBBM WJAS WCKY WGAR
NBC-Dance Orch.: WCAE WTAM
NBC-Dance Orch.: KDKA
*WGN-News: Lawrence Welk's Orch.
WHIO-Dollar Man
WMAQ-Carlos Molina's Orch.
10:30 EST 9:30 CST
NBC-Sleepy Hall's Orch.: WIBM WJIM WXYZ WCOL WKZO WELL WBCM KDKA (sw-9:53)
NBC-Eddie Le Baron's Orch.: WCAE WWJ WTAM
CBS-Ar Donahue's Orch.: WBBM WBNS WJAS WADC WHIO WJH (sw-9:55)
MBS-Woody Herman's Orchestra: CKLW
*WBBM-News
WBNS-Douglas 13 Night Club
WCKY-Salute Program

*WGM-News: Bob Kelley
WGN-Dick Jurzman's Orch.
WIND-Little Joe Hart's Orch.
WJIM-Dance Orch.
WMAQ-Lou Brannan's Orch.
*WSPD-News
WTAM-Dance Orch.
*WYVA-News
10:45 EST 9:45 CST
CBS-Ar Donahue's Orch.: WGAR WCOO WCKY WIBM
NBC-Eddie Le Baron's Orchestra: WSPD
KDKA-Dance Orch.
*WHIO-News
WLW-Sports
WVJ-Imperial Mike
11:00 EST 10:00 CST
CBS-Harry James' Orch.: WGBM WCKY WIBM WBBM
NBC-Jimmy Dorsey's Orchestra: WWJ WTAM WSPD
NBC-Dance Orch.: WXYZ WELL
CKLW-Regatta
KDKA-Hill House's Orch.
*WCOO-News
*WGN-News
*WHAS-Fred Frazier, news
WIND-Ford Fulkerson's Orch.
WJR-Jack King
WLS-National Barn Dance
*WJAS-News
WMAQ-Ben Pellock's Orch.
WSAI-To be announced
WTMJ-Today's Events
WYVA-Melodist Jamboree
11:15 EST 10:15 CST
MBS-Frankie Masters' Orchestra: CKLW WGN WCAE
CBS-Harry James' Orch.: WJH
KDKA-Dance Orch.
WCOO-Musical Program
WHAS-Swain-Lane Elm Over
WJR-King Robinson's
WTMJ-Dance Orch.
11:30 EST 10:30 CST
CBS-Ted Fio-Rino's Orch.: WJH WIBM WCKY WIBM WHAS
MBS-Griff Williams' Orch.: WGN CKLW WCAE
NBC-Gray Gordon's Orch.: WWJ WSPD
NBC-Dance Orch.: WXYZ WELL
KDKA-Billy Hoode's Orch.
WBNS-Boat on the Town
WCOO-Robin Johnson
*WIND-Sport
WLW-News
WMAQ-Hyacinth Chorus' Orch.
WTAM-Cleveland Radio Club
WTMJ-Sports
End of Saturday Programs

Saturday Night NATIONAL BARN DANCE with ALEC TEMPLETON Wizard of the Piano Hoosier Hot Shots—Eddie Peabody—Henry Burr WXYZ WLW WHK WSPD WOOD 8:00 P. M., EST — 7:00 P. M., CST Sponsored by ALKA-SELTZER

MORNING
7:00 EST 6:00 CST
*Star in program listings indicates news broadcast.
*NBC-News: Peerless Trio: WIHK WCOL WQVO (sw-21.5)
NBC-Organist & Xylophone Recital: WTAM
*CBS-News: Organ Revue: WBBM (sw-17:33)
*KDKA-News: Trails to Happiness: WYVA-Staff Prgm.
7:15 EST 6:15 CST
NBC-Cluster Bells: WCOL WIHK WJIM WQVO (sw-21.5)
CKLW-Morning Musicals
WBNS-Eclipses of Stage & Screen
WHIO-Chaplain of the Air
7:30 EST 6:30 CST
NBC-Tone Pictures: WCOL WJIM WQVO
NBC-Gene and Glenn: WTAM WMAQ
CBS-Morning Moods: WBBM (sw-17:33)
CKLW-Gospel Moods
WXYZ-Master Singers
7:45 EST 6:45 CST
WGAR-Romanian Prgm.
WXYZ-Morning Devotions
8:00 EST 7:00 CST
*CBS-News of Europe: WIBM WBNS WCKY WHIO (sw-17:33)
NBC-Four Showmen: WWJ WSPD WASH
NBC-Coast to Coast on a Bos: WMAQ WXYZ WCOL WLW WIHK WBCM (sw-21.5)
MBS-To be announced: WNBC
CKLW-Organ Moods
KDKA-Dr. Sunshine
WADC-Churches of God
WGAR-Songs of Warsaw
WGN-Good Morning Prgm.
WCA-Choir & Organ
WIND-Romanian Baptist Church
WJJD-Dr. DeHaha
WJR-Cahin Folks
WLS-Everybody's Hour
WOWO-Old Time Religion
WTAM-The Creolians

8:15 EST 7:15 CST
CBS-Sidney Raphael, pianist: WBNS WBBM (sw-17:33)
NBC-Tom Terris: WTAM WASH WSPD
WCKY-God's Bible School
WHIO-Chaplain of the Air
WKZO-Morning Musicals
8:30 EST 7:30 CST
NBC-Sunday Orlyers: WTAM WJH
CBS-Wings Over Jordan: WBBM WBNS WYVA WHIO WCKY WJR (sw-17:33)
CKLW-First Baptist Church
KDKA-Religious Message
WADC-W. D. Herrstrom
WASH-Bible Studies
8:45 EST 7:45 CST
WASH-Conversation Dept.
WGN-Harold Turner, pianist
WIHK-Wings of Prayer
WIND-Donald Novak, tenor
WJJD-Churches of Christ
WLS-Idle Brown Church
WOOD-Conservation Department
9:00 EST 8:00 CST
CBS-Church of the Air: Spkr.: WBNS WBBM WCKY (sw-17:33)
Speaker: Reverend Joseph F. King of Plymouth Congregational Church, Lawrence, Kas.
NBC-Highlights of the Bible: WTAM WWJ WMAQ
Dr. Frederick Stamm's address is titled "A Rendevouz with Life." The Radio Characters will sing O Word of God Inevitable, and Jesus, Love of My Soul.
NBC-Singing Quartet: WIHK WQVO WJIM WXYZ WCOL WASH (sw-21.5)
CKLW-Frank Burke's "San Salute"
KDKA-First Unitarian Church
WADC-Polish Hour
9:15 EST 8:15 CST
NBC-String Quartet: WBCM KDKA WELL
WHIO-Sunday Serenade
WIHK-Sing Song Time
*WJAS-News
WJR-Musical Prgm.
WKZO-Union Tabernacle
WOWO-Science Reader

SUNDAY, May 5, 1940
9:30 EST 8:30 CST
NBC-Robert Stewart, bar: WCOL WMAQ WLW WTAM WWJ
CBS-March of Games: WHIO WBNS WCKY (sw-17:33)
NBC-Southernaires: KDKA WIHK WLS WJIM WQVO WXYZ WELL WASH (sw-21.5)
*CKLW-News: Salvation Army Band
WBBM-The People's Platform
WBCM-Lutheran Church
WGAR-Wings Over Jordan
WIHK-Save the Child
WICA-Top Tunes
WJR-Uncle Neal Reads the Funnies
WTMJ-Comic Caravan
WVVA-Polish Hour
9:45 EST 8:45 CST
NBC-Ros Trio: WWJ
NBC-The Southernaires: WCOL WIBM
WIHK-Corporal Parr
WKZO-I Am
WLW-Invitation to Listen
WMAQ-The Next Step Forward
WSPD-To be announced
WTAM-Cleveland Art School
10:00 EST 9:00 CST
*NBC-News: Alice Remsen in the Land of Make Believe: WXYZ WQVO WKZO WELL WIBM
*CBS-News & Rhythm: WJR WBBM WBNS WCKY
*NBC-News: Strings That Sing: WWJ WMAQ
*CBS-News: Matunata: WIND (sw-17:33)
*MBS-News: Harold Turner, pianist: WGN WHKC
CKLW-Dr. M. R. DeHaha
*KDKA-News: Melody Time: Melodie Moods
WADC-Bohemian Hour
WASH-Calvary Church
WGAR-Italian Hour
*WHIO-News: Review of the Week

WICA-Harold Landphair
WJJD-Dr. Cepeland Smith
*WKBN-News: Music for Sunday
WLS-Grace Wilson, contr.
*WLW-News
WOOD-Calvary Church
WSPD-Polish Bible Students
*WTAM-News: Air Conditioning: Melody Time
*WTMJ-News
WYVA-Big Show
10:15 EST 9:15 CST
NBC-Strings That Sing: WSPD
NBC-Melodic Moods: WXYZ WIBM WELL WIHK WKZO KDKA (sw-15:33)
MBS-Reviewing Stand: WIHK WGN
Dr. William M. McGoreen of Northwestern U. and Irving Platon, foreign editor, will discuss "Will Japan Move to the East?"
WHIO-Music by Rudolf Friml
WICA-Harold Leaman, pianist
WIND-Martial Arts & Sports
*WLS-News: Weather
WLW-Thrasher Trio
WMAQ-Radio Parade
WOWO-American Warblers
WTMJ-Masters of Rhythm
10:30 EST 9:30 CST
MBS-Benny Krueger's Orchestra: WGN
CBS-Major Bowes' Family: WIND WBNS WCKY WHIO (sw-17:33)
For detail see Good Listening Guide.
NBC-Music & America's Youth: WMAQ WTAM WWJ
Music by the Interhigh School orchestra and chorus of Rochester, New York, will be featured today.
NBC-Happy Jim Parsons, songs: WQVO WLS KDKA WIHK WLW WELL WJIM WSPD WXYZ WBCM (sw-15:33)
*WBBM-News in Review
WGAR-Slovak Hour
WIHK-Rev. Miles
WICA-Concert Miniatures
WJJD-Happy Go Lucky Time
*WJR-Duncan Moore news
WKBN-Creation Hour
WKZO-Army Musicals

WVVA-L. P. Lorman & Staff
WXYZ-Harriet Church
10:45 EST 9:45 CST
NBC-To be announced: WQVO WIHK WSPD KDKA WXYZ WBCM (sw-15:33)
CKLW-First Baptist Church
WIBM-Rhythm Band
WELL-First Congregational Church
WJR-Musical Program
*WKZO-News
WLS-This Week in Washington
WLW-Government Reports
11:00 EST 10:00 CST
NBC-The Story of All of Us: WTAM WSPD
NBC-Radio City Music Hall of the Air: Orch.: KDKA WQVO WLW WKZO WCOL WIHK (sw-15:33)
Music detail on page 20.
CBS-Major Bowes' Family: WJR
MN-To be announced: WXYZ WJIM
WADC-Calvary Baptist Church
WASH-Baptist Church
WIBM-Piano Parade
WBNS-Broad Street Church
WGCAR-Hour of Worship
WGN-University of Chicago Chapel
WIND-Jewish News & Views
WJIM-Church of the Resurrection
WJJD-People's Church
WKBN-Parade of All Nations
WLS-Sunday Morning Melodies
WMAQ-Sing an Old Song
WOOD-Wealthy Street Baptist Church
WVJ-St. Paul's Cathedral
WXYZ-To be announced
11:15 EST 10:15 CST
NBC-Oyanguan, guitarist: WWJ WSPD WMAQ
WBBM-Sunday Sunshine
WTAM-Master Canaries
WXYZ-My Garden
11:30 EST 10:30 CST
NBC-On Your Job: WTAM WSPD
Today's drama is titled "Camera Flashes the News."
CBS-Salt Like City Tabernacle: WCKY
MBS-Safety Club: WIHK

NBC-Radio City Music Hall: WLW
CKLW-St. George's Anglican Church
WADC-Polish Hour
WBCM-Piano Parade
*WHIO-News
WIND-Melodist Prgm.
WJR-Ret. John Fisher
WKBN-Slovak Hour
WVJ-First Baptist Church
WLS-Reading the Funnies
WMAQ-Portrait of Grand Sen. Borah
WXYZ-Temple Baptist Church
11:45 EST 10:45 CST
NBC-Radio City Music Hall: WIBM
MBS-March of Health: WIHK
WBBM-Records of the Week
WICA-Concert Miniatures
WLS-Weather: Livestock Est. (interal Bookings)
AFTERNOON
12:00 EST 11:00 CST
NBC-Music for Moderns: WCOL
CBS-Church of the Air: WBBM WCKY WJR WHIO (sw-11:33)
Speaker: Reverend Patrick J. O'Connor, professor of Roman letters at the Catholic U. of America, Washington, D. C.
MN-Children's Theater of the Air: WIBM WJIM WXYZ WKZO WELL WOOD
FREQUENCIES
CKLW-1000 WIND-800
KDKA-980 WJAS-1250
WATG-1350 WJIM-1250
WASH-1270 WJJD-1310
WBBM-770 WJR-750
WHIO-1410 WKAL-850
WBNS-1400 WKBN-670
WCAE-1220 WKZO-800
WCOO-810 WLS-570
WCKY-1400 WLW-700
WCI-950 WMAQ-470
WVJ-1210 WMO-1450
WELL-1420 WOOH-1270
WBNS-870 WOSU-970
WVJ-1450 WQVO-1100
WVVA-820 WRAJ-1350
WJAS-850 WRO-1340
WHIO-1290 WTAM-1870
WIBM-1200 WTMJ-670
WIHK-640 WYVA-710
WJH-1270 WXYZ-1240
WICA-940

NBC-Pilgrimage of Poetry: WOWO KDKA (sw-1533)
A guided tour through the home of Amy Lowell in Brookline, Massachusetts.

MBS-Songalogue: WIHK
CKLW Old Country Mail
WADC Hungarian Hour
WBBM Man on the Street
WBCM Polish Hour
WENR This Week's Hit Tunes
WGAR Polish Hour
WGN Magic Melody
*WICA News
WIND German Hour
WKBW Student Recital
WLV-Candle Tabernacle Choir
WMAQ Happy Jim Parsons, songs
*WSPD Polish News
WTAM Dr. Frank Jones
WVVA Youth & Music
12:15 EST 11:15 CST
NBC-Music for Moderns: WMAQ WTAM WJW

MBS-To be announced: WIHK
NBC-Vass Family: WOWO WJIM KDKA WTAM (sw-1533)
CKLW-Children's Stories
WBBM-Sunday Sunshine
WGN To be announced
*WIHK-News
WICA Last We Forget
WKBW Civic Chorus Talk: Wilson Ames
WSPD-Accordion Varieties
12:30 EST 11:30 CST
NBC-Al & Lee Reiser's Orch.: (sw-1533)
CBS-Democracy in Action: WJR WKBW WRRM WCKY (sw-1183)

Today's episode shows how civic, church, labor, social and patriotic groups are working for better housing conditions.

NBC-Silver Strings: WLW WCOL WMAQ
MBS-American Wildlife: WIHK WIHK WJIM

CKLW Joint Recital
*KDKA Don Hirsch, comm.
*WADC-News, Bill Denton
WBNS Memories
WGAR Czech Hour
WGN Old Tunes in Swing Time
WHIO Secret of Happiness
WICA Hits & Bits
WJJD Dance Orch.
WOWO Missionary Hour
WSPD-Ahale Musicale
WTAM Kent State University
WTMJ Parade of Bands
WVVA Garden Hour
WVVA Peerless Economy Notes
12:45 EST 11:45 CST
MBS-To be announced: WIHK WIHK WJIM

NBC-Al & Lee Reiser's Orchestra: WELL
CKLW-Messenger of Light
KDKA Pictures in Air
WGN To be announced
WHIO Exterior Decorator
WICA-Ave Marie Hour
WJJD Dance Orch.
WKZO Organ Reveries
WMAQ A Heap of Livin'
*WVVA News
WTMJ St. Charles Boys' Home
WVVA Dance Tunes
WVVA Creative Tamburizza Orchestra
WVVA Sunday Serenade
1:00 EST 12:00 CST
NBC-Great Plays: WXYZ WELL
WENR WOWO KDKA (sw-1533)
For detail see Good Listening Guide.

CBS-Salute of the Americas: WBNS WKBW WIND WCKY WJR (sw-1183)
For detail see Good Listening Guide.
NBC-Salute of the Americas: WCOL WTAM WTAM WMAQ
For detail see Good Listening Guide.

MBS-Salute of the Americas: WIHK CKLW
For detail see Good Listening Guide.
WADC Church of God
WBBM Band of the Week
WBBM Nathaniel Shilkret
WGAH Slovene Hour
WGN Crazy Quiz
WHIO Story Man
WJIM Sunday Serenade
WJJD Dance Orch.
WKZO First Federal Orch.
WLW Master of the Masters
WOOD Calvary Church
WSPD Gospel Tabernacle Services
WVVA W. H. Scott
1:15 EST 12:15 CST
NBC-Salute of the Americas: WKZO

SUNDAY GOOD LISTENING GUIDE

Check the programs you want to hear today

MORNING

10:30 EST (9:30 CST) Major Bowes' Family, CBS.
Guests: Paul Cunningham and Ira Schuster, song-writers.

11:00 EST (10:00 CST) Radio City Music Hall, NBC.
All-Wagner concert. Elsa Zebrawska, soprano; Jan Pearce, tenor; symphony orchestra.
Music detail may be found on page 20, column 1.

AFTERNOON

1:00 EST (12:00 CST) Great Plays, NBC.
Maxwell Anderson's "Winter-est" will be presented.

1:00 EST (12:00 CST) Salute of the Americas, NBC, CBS, MBS.
Today's program is from Peru, South America. Speaker: Dr. Manuel Prado, president of Peru.

1:30 EST (12:30 CST) University of Chicago Round Table, NBC.
Subject: "The Trojan Horse," showing the techniques of alien penetration.

2:00 EST (1:00 CST) New York Philharmonic Orchestra, CBS.
Rudolf Serkin, pianist; John

Barbrolli, conductor. Speaker: Marshall Field III.
Music detail may be found on page 20, column 2.

3:30 EST (2:30 CST) Pursuit of Happiness, CBS.
Burgess Meredith, M. C.; Norman Corwin, director; Mark Warnow's orchestra. Guest: Franchot Tone, stage and screen star.

4:00 EST (3:00 CST) Choose Up Sides, CBS.
Sports quiz program, with Henry McElmore, Caswell Adams and guests.

4:00 EST (3:00 CST) Musical Steelmakers, MBS.
The Old Thor; Dorothy Ann Crowe, vocalist; Steele Sisters; orchestra; others.

4:30 EST (3:30 CST) Siring Symphony, NBC.
Frank Black conductor.
Music detail may be found on page 20, column 2.

5:00 EST (4:00 CST) Silver Theater, CBS.
Guest: Carole Lombard, screen star.

5:30 EST (4:30 CST) Show of the Week, MBS.
Guests: Mitchell Ayres and his orchestra, Happy Jim Parsons, M. C.

5:30 EST (4:30 CST) Gene Autry's Melody Ranch, CBS.
Texas Rangers; Wren Niles, announcer.

5:30 EST (4:30 CST) Beat the Band, NBC.
Quiz program: Garry Moore, M. C.; Ted Weems' orchestra.

NIGHT

6:00 EST (5:00 CST) Jack Benny, Comedian, NBC.
Mary Livingstone, Rochester, Andy Devine, Don Wilson, Dennis Day, Phil Harris' orchestra.

6:30 EST (5:30 CST) Fitch Bandwagon, NBC.
Guests: Dick Jurgens and his orchestra, Henry M. Neeley, M. C.

6:30 EST (5:30 CST) The Adventures of Ellery Queen, CBS.
"The Adventure of the Man Who Could Double the Size of Diamonds."

7:00 EST (6:00 CST) So You Think You Know Music, CBS.
Musical quiz, with Ted Cott, M. C.; Leonard Lieblich, judge. Guest: Kitty Carlisle, musical comedy star.

7:00 EST (6:00 CST) Chase and Sanborn Program, NBC.
Charlie McCarthy and Edgar Berger, comedians; Donald Dickson, baritone; Robert Armstrong's orchestra. Guests.

7:30 EST (6:30 CST) Johnny Presents Breezing Along, CBS.
Swing Fourteen; Johnny Green's orchestra; vocalists.

7:30 EST (6:30 CST) One Man's Family, NBC.

8:00 EST (7:00 CST) Wallet Winchell, Columnist, NBC.

8:00 EST (7:00 CST) Ford Sunday Evening Hour, CBS.
Bidu Sayao, soprano; Detroit Symphony Orchestra, Willard Pelletier, conductor.
Music detail may be found on page 20, column 2.

9:00 EST (8:00 CST) Take It or Leave It, CBS.
Quiz program, with Bob Hawk, M. C.; David Ross, announcer, and Ray Bloch's orchestra.

9:00 EST (8:00 CST) Good Will Hour, NBC.
John J. Anthony, conductor.

9:00 EST (8:00 CST) Hour of Charm, NBC.
Phil Spitalny's All-Girl orchestra; guests.

9:30 EST (8:30 CST) Columbia Workshop, CBS.
"The Honest Captain," the story of an 18th century New Englander who fought for religious freedom.

SUNDAY

May 5

MN-Harry Heilmann, scores: WELL WOOD WJIM WBCM
WENR Sach's Amateur Hour
WGN Swing It
WIND-Melody Special
WJJD Baseball Scoreboard
WKBW Rhythm Cats
WLW-Church by the Side of the Road
WSPD Concert Grand
WPTMJ Musical Spellbound
WVVA Sunday Serenade
WXYZ-Det. Conservatory of Music; Baseball Scores

5:15 EST 4:15 CST
NBC-Voice of Hawaii: WBCM WELL WOOD WXYZ WJIM (sw-9.55)

WGN Bob Crosby's Orch.
WKBW Youth Speaks
WICA Supper Dance
WJJD Fred Beck, organist
*WKZO News
WSPD-Religious News Reporter
WVVA-Armechair Romances

5:30 EST 4:30 CST
NBC-Cavalcade of Hits: WOOD WJIM WOWO WKZO WCOL WTAM WJIM (sw-9.55)

MBS-The Show of the Week: CKLW WIHK WGN WIHK
CBS-Gene Autry's Melody Ranch: WJJD WMAQ WJIM WRRM WADC WJR WCKY
For detail see Good Listening Guide.

NBC-Beat the Band, quiz show: WMAQ WTAM KDKA WSPD WLW (sw-9.55)

WBCM Church in the Wildwood
WBNS I Need A Job
WELL Gospel Center
WIND-Changing Scene
WKBW Holy Hour
WJJD Concert Orchestra
WXYZ Along the News rFont

5:45 EST 4:45 CST
NBC-Cavalcade of Hits: WBCM WXYZ
WJJD Hedge Hoppers

NIGHT

Where there is no listing for a station its preceding program is on the air.

6:00 EST 5:00 CST
NBC-Jack Benny; Mary Livingstone; Dennis Day, tr.; Aody Devine, Rochester; Don Wilson, Phil Harris' Orch. WJW WCOL WMAQ WCAE WTAM WTAM WXYZ WSPD WLW WOOD (sw-9.53) (also KOA KFI at 10:30 p.m. EST)

(Continued on Next Page)

WBBM Of Men and Bonks
WBCM Sunday Serenade
WICA Elton Helin, bar.
WJJD Sunday Melodies
WVVA-Religious News Service

1:30 EST 12:30 CST
NBC-U. of Chicago Round Table Discussion: WCOL WMAQ WJW WTAM WOOD WTMJ
For detail see Good Listening Guide.

*CBS-Baron Elliott's Melodies: News: WGAR WCKY WBBM WHIO WVVA (sw-11.83)
MBS-Mystery History, quiz show: WIHK WNBC

NBC-Great Plays: WKZO
CKLW Devotional Period
WADC Slovak Hour
WBNS Week Review
WELL-Four Fold Church
WGN Correct Pronunciation
WICA Dance With the Maestros
WIND-Modera Melody
WJIM March of Melody
WJJD Sunday Matinee
WJR Mother's Album
WKBW Italian Echoes
WLW Page Here and There

1:45 EST 12:45 CST
CBS-Barron Elliott's Melodies: WBNS

WBCM Sport Flashes
WBNS Industry Speaks
WIND-Hawai Calls
*WJIM-Highlighting the Headlines
WJJD-Dick Baker, songs
WJIM Musical Prgm.
*WLW News

2:00 EST 1:00 CST
NBC-Oscar Shumsky, violinist: WENR KDKA WKZO WCOL WHK WXYZ (sw-15.33)

NBC-I Want a Divorce, sketch: WMAQ WTAM WSPD WJW WTAM (sw-9.53) (also KOA KFI at 11:30 p.m. EST)
Today's drama deals with the question of whether a man should withhold the merits of his past from the woman he marries.

CBS-N. Y. Philharmonic Orch.: WBNS WCKY WKBW WIND WJR (sw-11.83)
Music detail on page 20.

MBS-On a Sunday Afternoon: CKLW WIHK WGN
MN-Baseball: Detroit vs. New York; WELL WOOD WBCM

WADC-Polish Hour
WBBM-The Chicagoans
WGAR Carpatho Choir
WHIO-Dollar Man
WICA Symphony Hall
WJIM-To be announced
WJJD-Fred Beck, organist
WLW Your Easy Chair
*WOWO Radio Master Singers: News

WVVA I. P. Lehman & Staff
2:15 EST 1:15 CST
NBC-Foreign Policy Ass'n Prgm.: WENR WCOL WOWO KDKA WXYZ WKZO (sw-15.33)

WHK-Life Stories
WIND-Sunday Dancing Party
2:30 EST 1:30 CST
NBC-Tapestry Musicale: WENR WKZO KDKA WCOL WJIM WHK WXYZ WKZO WOWO (sw-15.33)

MBS-Hartz Mountain Singing Canaries: WGN
*NBC-News from Europe: WJW WSPD WMAQ (sw-9.53)
MN-March of Melody: WJIM
CKLW Mildred Cook, pianist
*WADC-Lucky Money, News
WBBM Filmograms
*WGAR News & Rhythm Home Edition
WHIO Baseball Preview
*WIHK News
WJJD-Music Please
WLV-Give Club
WTAM Cleveland Art Museum
WTMJ Question Rec

2:45 EST 1:45 CST
CBS-N. Y. Philharmonic: WHIO

*NBC-H. V. Kaltenborn, comm.: WSPD WMAQ (sw-9.53)
MBS-Bill McCune's Orch.: WIHK CKLW
WBBM Dugout Dope
WGN The Lead Oil Man
WHIO Wittenberg Bull Session
WJJD Dugout Interviews
WLW To be announced
WJW Tiger Talk

3:00 EST 2:00 CST
NBC-Woody Herman's Orchestra: WTAM WMAQ (sw-9.53)
NBC-Nat'l Vespers: WENR WHK WKZO WCOL WXYZ (sw-15.33)

Dr. Harry Emerson Fosdick's address is titled "Children's Struggle." The male quartet will sing "Dear Lord and Father of Mankind" and "Lord of All Being Througth Star."

CBS-N. Y. Philharmonic Orch.: WADC WGAR
MBS-Haven of Rest: WIHK
MN-Baseball: Detroit vs. New York; WJIM WJIM WJIM
Baseball: Cubs vs. Phillies: WGN WBBM
CKLW Elder Morton's Tabernacle
KDKA Bernie Armstrong, organist
WICA Curran Calls

WJJD-Baseball: Cubs vs. Philadelphia
WLW Uninvolved Mysteries
WOW-Nazarene Service
WSPD Reverend Lynn Youag
WTMJ Marching Through Wisconsin
WVVA Baseball Game

3:30 EST 2:30 CST
MBS-Nobody's Children: WIHK
NBC-The World Is Yours: Smithsonian Institution Drama: WCOL WMAQ WTAM WTAM WSPD (sw-9.53)
Subject: "One Hundred Years of Postage Stamps."

CBS-Pursuit of Happiness: WHIO WCKY WGAR WJR WBNS WADC WJIM (sw-11.83)
For detail see Good Listening Guide.
NBC-Basin Street Chamber Music Society: WENR WXYZ WOWO WHK WKZO (sw-15.33)

*CKLW Val Clare, news
KDKA Vesper Service
WICA Spelling Bee
WIND Dance Hits
WLW Aldrich Family

3:45 EST 2:45 CST
CKLW Master Canaries
WIND-Drama of Food

4:00 EST 3:00 CST
NBC-Yvette, songs: WMAQ (sw-9.53)

NBC-Escorts & Betty: WENR WOWO WXYZ WKZO (sw-15.33)
NBC-Moylan Sisters: KDKA
MBS-Musical Steelmakers: WLW CKLW WVVA
For further detail see sponsor's announcement on this page.

CBS-Choose Up Sides, sports quiz: WADC WCKY WBNS WKBW WIND

WCKY-Father Coughlin
WGAR-Father Coughlin
WIHK-Heri Hirsch Presents
WICA Waltz Time
WJR-Father Coughlin
WSPD-Lutheran Home Mission
WTAM Travelogue of Health
WTMJ Music Everyone Knows

4:15 EST 3:15 CST
NBC-Vicente Gomez, guitarist: WENR WCOL WOWO WXYZ WKZO (sw-15.33)

NBC-Skidmore College Chorus: WTAM WMAQ (sw-9.53)
KDKA Baseball Hoopla
WICA Zerviah Bell, soprano

4:30 EST 3:30 CST
NBC-From Hollywood Today: WSPD WTAM WMAQ (sw-9.53)

CBS-John Kirby's Orch.: WADC WIND WHIO WJR WCKY WGAR (sw-11.83)

NBC-String Symphony: KDKA WENR WXYZ WJIM WOWO WHK WKZO (sw-15.33)
Music detail on page 20

MBS-McFarland Twins' Orch.: WIHK

Wheeling Steel
MUSICAL STEELMAKERS
Radio's Original
Employee Family Broadcast
SUNDAY, 4 P. M. 12:30 P. M.
MUTUAL BROADCASTING SYSTEM
[COAST-TO-COAST]



Dorothy Ann Crowe

Tonight - GULF Presents
The Adventures of
ELLERY QUEEN
Are you a born detective?
Tune in and find out...



6:30 E.S.T.
5:30 C.S.T.
WJR

MONDAY

May 6

10:15 EST NBC-The Road of Life, sketch: WTAM WMAQ WWJ WTNJ WSPD WASH WLW
9:15 CST NBC-Novelties: WIHK WIHM WJIM KDKA WELW WXYZ WOWO (sw-15:33)
 CBS-Life Begins, sketch: WJR WGAR WHIO WBBM WVVW WADC WBNS WCKY
 CKLW Hits & Encoures
 WGN Don Pedro, violinist
 WIHK House Demonstration Agent
 WJJD Dick Baker, songs
 WKZO Church in the Wildwood
 WLS To be announced

10:30 EST NBC-Wayne Van Dyne in WHCM WELW WCOL WIBM WJIM (sw-15:33)
 NBC-Against the Storm, sketch: WMAQ WTAM WSPD WTMJ WWJ WASH WLW
9:30 CST CBS-Big Sister, sketch: WVVW WJH WBNS WADC WHIO WBBM WGAH WCKY
 MBS-The Buckeye Four: WIHK KDKA Melody Time
 WGN Bachelor's Children, sketch
 WIHK Sing Song Time
 WICA Lake County Bulletin Bd.
 WIND Rhythm Special
 WJJD The Problem Lady
 WKZO Music Graphs
 WLS Embarrassing Moments, Norman Ross
 WOSU Spanish Lesson
 WOWO Linda's First Love
 WXYZ Leaders for Ladies

10:45 EST NBC-Affairs of Anthony, sketch: WBCM WELW WIBM WXYZ WKZO (sw-15:33)
 NBC-The Guiding Light, sketch: WTMJ WTAM WWJ WMAQ WLW WASH
 See pictures on page 41.
 CBS-Aunt Jenny's Stories: WJR WADC WGAR WHIO WVVW WBNS WBBM WCKY
 CKLW Jack & Jill
 WGN News Morning Melodies
 WIHK Ezra Martin
 WICA Modern Rhythm Band
 WLS Markets News
 WLW Stars Over Hollywood
 WSPD To be announced

11:00 EST CBS-Kate Smith Speaks & News: WCKY WBNS WADC WGAR WHIO WBBM WVVW WJH (sw-17:31)
 NBC-Red Cross Nat'l Convention: WKZO (sw-15:33)
 Program in connection with the annual convention of the American Red Cross, Speaker Norman H. Davis, national chairman.
 MBS-Red Cross Nat'l Convention: WCLE
 MN Ben Sweetland WHCM WXYZ WJIM WELW WIBM
 NBC-Fireside Singers: WASH
 CKLW News
 KDKA News, Music, Temp, Weather
 WGN Low Salvo, organist
 WIHK Colorful Entertainers
 WICA News, Nuggets of Melody
 WIND All Around
 WJJD General Baptists
 WKHN Layle Show
 WLS Feature Frolic
 WLW Right to Happiness, sketch
 WMAQ Kitty Keene, sketch
 WSPD Kitty Keene, sketch
 WTAM Heats of Julia Blake
 WTMJ Hymns of All Churches
 WVA News; Ty's Preview

11:15 EST CBS-When a Girl Marries, sketch: WHIO WBBM WGAR WBNS WVVW WJH WADC WCKY
 NBC-The O'Neills, sketch: WMAQ WLW WTAM
 NBC-Red Cross Nat'l Convention: WXYZ WHCM WKZO WJIM KDKA WBCM (sw-15:33)
 CBS-Over the Hills & Far Away: (sw-17:31)
 WASH Linda's First Love
 WELW Morning Serenade
 WGN News
 WIHK Songs of Yesteryear
 WIA Hug Crosby
 WJJD Dorothy Dore on Hollywood
 WOOD Linda's First Love
 WOWO Editor's Daughter
 WSPD Springtime & Harvest
 WTMJ Arnold Grimm's Daughter
 WJW News; Ty's Preview

11:30 EST NBC-Riddle of Life: (sw-15:33)
 CBS-Romance of Helen Trent, sketch: WBBM WGAR WBNS WJH WADC WCKY
 NBC-Nat'l Farm & Home KDKA WMAQ
 "Farm Home News," by Helen Douglas of the Department of Agriculture.

MBS-Two Keyboards: WHK WIHK
 CKLW San Salvo; Turb Club
 WASH-Editor's Daughter
 WBCM To be announced
 WELW-Singin' Sam
 WGN Painted Dreams, sketch
 WHIO Dinkers Club
 WICA Midday Melodies: Have Heard?
 WIND Musical Sound Track
 WJIM Luncheon Dance Review
 WJJD Safety Court
 WKBN Singin' Sam
 WLS Portia Blake Faces Life
 WLW The Goldbergs, sketch
 WOOD Editor's Daughter
 WOWO The Observer
 WSPD Your Radio Neighbor
 WTAM Linda's First Love, sketch
 WTMJ What's New?
 WVA Kitty Keene, sketch
 WVVW Rapid Ad Service
 WXYZ My Garden

11:45 EST CBS-Our Gal Sunday, sketch: WBBM WGAR WBNS WADC WJH WCKY
 MBS Carters of Elm Street WGN WIHK WIHK
 MN-To be announced: WXYZ
 WELW Moments with Maureen
 WJIM News
 WJIM Noon Edition
 WKBNS Stocks: News
 WKZO News
 WLS Variety Pgm.
 WLW The Editor's Daughter
 WOWO Norm & Bob
 WSPD Open House
 WTAM Editor's Daughter
 WWJ To be announced
 WVVW Curley Miller

12:00 EST CBS-The Goldbergs, sketch: WJR WBBM WGAR
 NBC-Jeno Bailal's Orch.: WCOL (sw-15:31)
 MBS-Georgia Crackers: WCLE
 MN To be announced: WKZO
 CKLW Happy Game
 WADC News
 WBCM News Used Car Reporter
 WBNS Ma Perkins
 WCKY News; Weather
 WELW Thrift News; Rhythm Roundings
 WGN Radio's Voice
 WHIO Luncheon Music
 WIHK Markets
 WICA News; Headlines of Yesterday
 WIND News
 WJIM Checkerboard Time
 WJJD News
 WKBN Luncheon Serenade
 WLS Homemakers' Pgm.
 WLW Clem & Maggie
 WOOD News
 WOWO P u s d u e Agricultural Pgm.
 WSPD News
 WTAM News Noonday Resume
 WTMJ Cornucop News
 WWJ The Old Dwan
 WVVW Farm & Home Hour
 WXYZ News; Musical Interlude

12:15 EST NBC-Ben Bernie's Orch.: WMAQ WTAM
 NBC-Between the Bookends: WJIM WCOL WXYZ WKZO WBBM WHK (sw-15:33)
 CBS-Life Can Be Beautiful, sketch: WBBM WGAR WJR
 MBS Ed Fitzgerald, talk: WCLE
 KDKA John's Other Wife, sketch
 WADC Popular Music
 WBCM Clockboard Time
 WBNS Singin' Sam
 WCKY Stock Market, Meet the People
 WELW Fashion with Marie
 WGN Non-time Melodies
 WHIO L Cunningham
 WIHK Grain Pgm.
 WVA Singin' Sam
 WIND Non-time Melodies
 WJJD Danie Orch.
 WKHN Your Family & Mine
 WLW Everybody's Farm
 WOOD Theater Show
 WOWO Bob Wilson News
 WSPD Homer Hodgeheaver
 WTMJ To be announced
 WWJ Hear of Julia Blake
 WVVW Ma Perkins

12:30 EST CBS-The Right to Happiness, sketch: WBBM WGAR WVVW WADC WJR
 NBC-Maurice Soltain's Orch.: WJIM WCOL WELW (sw-15:33)
 MN-Marguerite Werner, organist: WXYZ WIBM WOOD
 CKLW News, Stocks
 KDKA Just Plain Bill
 WBCM Over the Rainbow
 WBNS Jim Cooper

12:45 EST CBS-Road of Life, sketch: WJR WVVW WBBM WGAR WBNS WADC
 MBS-Peegen Fitzgerald, talk: WIHK
 MN-Harry Hellmann: WBCM WELW WIBM WKZO WOOD
 CKLW Carters of Elm Street
 KDKA Your Family and Mine
 WJIM News; Markets
 WICA Peach Valley
 WIND Markets News
 WLS Dinnerbell Pgm.
 WLW Sam Gail, farm comm.: Live Stock
 WMAQ News; Doggy Dan
 WOWO Market Service
 WTMJ Helnie & His Grenadiers: News
 WWJ Man on the Street
 WXYZ Fan on the Street

11:45 CST CBS-Road of Life, sketch: WJR WVVW WBBM WGAR WBNS WADC
 MBS-Peegen Fitzgerald, talk: WIHK
 MN-Harry Hellmann: WBCM WELW WIBM WKZO WOOD
 CKLW Carters of Elm Street
 KDKA Your Family and Mine
 WJIM News; Markets
 WICA Peach Valley
 WIND Markets News
 WLS Dinnerbell Pgm.
 WLW Sam Gail, farm comm.: Live Stock
 WMAQ News; Doggy Dan
 WOWO Market Service
 WTMJ Helnie & His Grenadiers: News
 WWJ Man on the Street
 WXYZ Fan on the Street

WCKY-Your Program
 WGN-Markets: Midday Service
 WHIO Listener Speaks
 WIHK-The Spectator
 WICA Rolland Pontius: Ross Miller
 WIND-Bob Archer, hillbilly songs
 WJJD Loop Noon Day Service
 WKHN Mystery Melody: Hits & Encoures
 WCKY-Man on the Street
 WLS Markets, Weather, News
 WMAQ Words & Music
 WOWO Story of Wool
 WSPD Luncheon Melodies
 WTAM Jane Weaver
 WTMJ Home Harmonizers
 WJWJ Broadcast

12:45 EST CBS-Road of Life, sketch: WJR WVVW WBBM WGAR WBNS WADC
 MBS-Peegen Fitzgerald, talk: WIHK
 MN-Harry Hellmann: WBCM WELW WIBM WKZO WOOD
 CKLW Carters of Elm Street
 KDKA Your Family and Mine
 WJIM News; Markets
 WICA Peach Valley
 WIND Markets News
 WLS Dinnerbell Pgm.
 WLW Sam Gail, farm comm.: Live Stock
 WMAQ News; Doggy Dan
 WOWO Market Service
 WTMJ Helnie & His Grenadiers: News
 WWJ Man on the Street
 WXYZ Fan on the Street

1:00 EST MBS-Is Anybody Home?: WCLE
 CBS-Young Dr. Malone, sketch: WJR WHIO WGAR WADC WBNS WBBM WCKY
 NBC-Light of the World, sketch: WLW WTAM WMAQ WSPD
 NBC-Adventures in Reading: WCOL WJIM WXYZ WBCM WIHK (sw-15:31)
 Charles Lutwidge Cox Hodgson, author who wrote under the name of Lewis Carroll, will be today's subject.
 CKLW Larry Bradford's Orch.
 KDKA Orphans of Divorce
 WELW Strollin' Jackson
 WGN Yur Concert
 WIHK Fred Joyner
 WICA Concert Internationale
 WIND Lupp Italian Hour
 WJJD Livestock Market
 WKZO News
 WLS Dinnerbell Pgm.
 WOOD News
 WOSU Farm Service
 WOWO Master Singers
 WVVW Kitty Keene

1:15 EST NBC-Arnold Grimm's Daughter, sketch: WTAM WMAQ WLW WWJ
 CBS-Joyce Jordan, Girl Intern, sketch: WBNS WADC WHIO WBBM WVVW WGAR WCKY WJR
 MBS-Oon Oewhirst, songs: WCLE
 CKLW Bill Lewis, songs
 KDKA Amanda of Honeymoon Hill
 WELW Drama of Food
 WGN Harold Turner, pianist
 WIHK The Rostky Ensemble
 WJJD Board of Education
 WKZO Public Schools
 WLS News, Julian Bentley
 WOOD To be announced
 WOSU AAA News
 WOWO House of Peter McGregor
 WSPD Linda's First Love, sketch

1:30 EST CBS-Fletcher Wiley, talk: WBBM WJH WGAH WADC WJH
 NBC-Navy Band: WIHK WOOD WBCM WCOL WJIM WKZO (sw-15:33)
 NBC-Valiant Lady, sketch: WLW WWJ WTAM WMAQ
 MBS-Radio Garden Club: WIHK WLE CKLW
 Title: "Garden Questions and Answers."
 MN-Know Your State Gov't: WIBM
 KDKA Portia Blake Faces Home
 WBNS Editor's Daughter
 WELW Modern Strings
 WGN Lawrence Salomon, & Organ
 WHIO Secret Diary
 WICA Take It Easy
 WIND Board of Education
 WJJD Midday Roundup
 WLS Voice of the Football World
 WSPD The Story of Music
 WOWO Blackhawk Valley Boys
 WSPD Adrian Community Pgm.
 WVVW Pgm. Resume: Interlude
 Dr. H. Lambert
 WXYZ Know Your State Gov't.

1:45 EST NBC-Hymns of All Churches: WTAM WMAQ WLW WWJ
 WCKY-Your Program
 WGN-Markets: Midday Service
 WHIO Listener Speaks
 WIHK-The Spectator
 WICA Rolland Pontius: Ross Miller
 WIND-Bob Archer, hillbilly songs
 WJJD Loop Noon Day Service
 WKHN Mystery Melody: Hits & Encoures
 WCKY-Man on the Street
 WLS Markets, Weather, News
 WMAQ Words & Music
 WOWO Story of Wool
 WSPD Luncheon Melodies
 WTAM Jane Weaver
 WTMJ Home Harmonizers
 WJWJ Broadcast

1:45 CST CBS-Road of Life, sketch: WJR WVVW WBBM WGAR WBNS WADC
 MBS-Peegen Fitzgerald, talk: WIHK
 MN-Harry Hellmann: WBCM WELW WIBM WKZO WOOD
 CKLW Carters of Elm Street
 KDKA Your Family and Mine
 WJIM News; Markets
 WICA Peach Valley
 WIND Markets News
 WLS Dinnerbell Pgm.
 WLW Sam Gail, farm comm.: Live Stock
 WMAQ News; Doggy Dan
 WOWO Market Service
 WTMJ Helnie & His Grenadiers: News
 WWJ Man on the Street
 WXYZ Fan on the Street

MBS-Yar Concert Orchestra: WJR WBBM WVVW WADC WGAR WHIO WBNS WCKY WGN WIHK
 NBC-Navy Band: WXYZ WIBM WELW
 CKLW-Peter McGregor
 KDKA-Home Furnio
 WIND-Race Results
 WLS-Grain Markets: News
 WDW Friendly Neighbors
 WTMJ Sidewalk Reporter

2:00 EST NBC-The Story of Mary Marlin, sketch: WLW WTAM WMAQ WTMJ WWJ WSPD
 NBC-Orphans of Divorce, sketch: WXYZ WOWO WHK WLS
 MBS-Marriage License Romances: WIHK WGN
 CBS-Society Girl, sketch: WADC WBBM WGAR WBNS WCKY WJH
 CBS-Poetic Strings: (sw-11:33)
 MN-The Swing Patrol: WELW WKZO WOOD WIBM
 CKLW Quiet Sanctuary; Dance Interlude
 KDKA Baseball Game
 WHCM Valley Vogues; Sport Flashes
 WHIO Women
 WICA News; I'll Swap You
 WIND Sports Edition
 WJIM Highlighting the Headlines
 WJJD-Fred Beck, organist
 WOSU Nature Series
 WVVW L. P. Lehman & Staff

2:15 EST CBS-It Happened in Hollywood: WJR WBBM WGAR WCKY (sw-11:33)
 NBC-Ma Perkins, sketch: WTAM WLW WTMJ WMAQ WSPD WWJ
 NBC-Amanda of Honeymoon Hill, sketch: WIHK WLS WXYZ WOWO
 MBS-McFarland Twins' Orch.: WCLE WIHK
 WADC Board of Education
 WHCM To be announced
 WBNS-Blue Rib. Mel.
 WGN Afternoon Musical
 WHIO-Henningsburg
 WICA Legion of Safety
 WJIM Band of the Week
 WJJD Music Phrase: Missus Goes to Market
 Dugout Interviews
 WISH Academy of Science

2:30 EST NBC-Pepper Young's Family, sketch: WLW WTAM WMAQ WTMJ WWJ WSPD
 MBS-Travel America: WIHK WCLE
 CBS-News: Music Without Words WADC WHIO (sw-11:33)
 NBC-John's Other Wife, sketch: WXYZ WOWO WHK WLS
 MN-Swing Patrol: WBCM WOOD
 CKLW House of Peter McGregor
 WBBM Flanograms
 WBNS Ann Stealine
 WCKY News; Market; Star Gazing
 WGAR News; Ruth Merriam Wells
 WGN News
 WICA Woman's Radio Journal
 WIND-Race Results
 WJH Linda's First Love, sketch
 WOSU Organ, Betty Terry
 WVVW Boys from Iowa

2:45 EST NBC-Just Plain Bill, sketch: WLS WOWO WXYZ WHK
 NBC Vic & Sade, sketch: WTAM WMAQ WTMJ WLW WSPD WWJ
 CBS-Music Without Words: WADC WCKY WGAH (sw-11:33)
 MBS-The Stamp Is Born, drama: WCLE WIHK
 A dramatization showing how postage stamps are made, presented by students of Oberlin College.
 CKLW-Michigan WCTU Pgm.
 WBBM Hugout Dope
 WBCM Bugout Diggings
 WBNS Can-Ed Camera
 WGN The London Mao
 WHIO Baseball Preview
 WJH Editor's Daughter, sketch
 WOSU News
 WVVW Joe Barker's Gang

3:00 EST CBS-Pretty Kitty Kells, sketch: WBBM
 NBC-Irene Wicker, children's program: WCOL WHK WOWO WKZO WXYZ
 NBC-Jack Armstrong, sketch: WBBM WCOL WOOD
 NBC-Midstream, sketch: WTMJ
 MBS-Johnson Family, sketch: WIHK
 KDKA Tea Time Tunes

3:00 CST CBS-Pretty Kitty Kells, sketch: WBBM
 NBC-Irene Wicker, children's program: WCOL WHK WOWO WKZO WXYZ
 NBC-Jack Armstrong, sketch: WBBM WCOL WOOD
 NBC-Midstream, sketch: WTMJ
 MBS-Johnson Family, sketch: WIHK
 KDKA Tea Time Tunes

NBC-Backstage Wife, sketch: WMAQ WTAM WTMJ WLW WXYZ
 MN-Baseball: Detroit vs. New York: WBCM WKZO WELW WOOD WIBM
 CKLW News
 WBBM Baseball: Cubs vs. Phillies
 WBNS Round Robin
 WENR-Songs of a Dreamer
 WGN Baseball: Cubs vs. Phillies
 WHIO-Baseball: Cincinnati vs. New York
 WIHK Hank & Slim Newman
 WICA News; Behind the Scenes
 WIND Sports Edition
 WJJD-Baseball: Cubs vs. Philadelphia
 WJR-Kitty Keene, sketch
 WKR Recreation Pgm.
 WWJ Baseball Game
 WVVW Log Cabin Gang

3:15 EST NBC-Stella Dallas, sketch: WTMJ WXYZ WMAQ WTAM WLW
 CBS-To be announced: WADC WGAR WBBM (sw-11:33)
 MBS-Zeke Manners' Gang: WCLE WIHK
 NBC-Club Matinee; News: WENR
 CKLW Melody Interlude: Turf Club
 WBNS To be announced
 WJR-Mrs. Page
 WKBN Joyce Jordan, Girl Interne
 WVVW-The Gospel Singer

3:30 EST CBS-Lorenzo Jones, sketch: WMAQ WTAM WTMJ WXYZ
 CBS-Edith Hendrick & Orch.: WADC WGBM WCKY
 MBS-El Paseo Troubadors: WIHK
 CKLW Everybody's Jamboree
 WICA American Family Robinson
 WIND-Race Results
 WJR Three Aces
 WKBN The Washingtons
 WLW Peter Grant Speaking
 WVVW Border Riders

3:45 EST NBC-Young Widdler Brown, sketch: WTMJ WTAM WXYZ WMAQ
 CBS-Golden Gate Quartet: WADC WCKY (sw-11:33)
 MBS-Muse & Music: WCLE WIHK
 WBBM Flanograms
 WGBM Women's Club Forum
 WICA-What Is It?
 WJR Career of Alice Blair
 WKHN Those Gospel Singers
 WLW Painted Dreams

4:00 EST NBC-Oon Bestor's Orch.: WIBM WXYZ WHK
 CBS-Exploring Music: WJR
 Music detail on page 20.
 NBC-Girl Alone, sketch: WTAM WMAQ WTMJ
 MBS-George Fisher, Reporter: WIHK
 CBS-By Kathleen Norris, sketch: WGAR WBNS WJR WCKY
 WADC Ethel Williams
 WENR Radio Neighbors
 WICA Works of the Masters
 WIND Sports Edition
 WKBNS News; Stocks
 WLW Life Can Be Beautiful
 WOWO Harry Horlick's Orch.
 WSPD Melodic Moments
 WVVW Pete Kassel

4:15 EST MBS-Andy Iona's Orch.: WIHK WCLE
 NBC-Oon Bestor's Orch.: WCOL WHK
 NBC-Kitty Keene, sketch: WMAQ WTMJ
 CBS-Caroline's Golden Store, WGAR WBNS WJH WCKY
 CBS-Exploring Music: WKBNS
 NBC-Life Can Be Beautiful, sketch: WTAM WSPD
 WADC Popular Music
 WLW Kitty Keene, drama
 WOWO Eb & Zeb
 WVVW Big Slim
 WDXYZ To be announced

4:30 EST CBS-To be announced: WCKY WADC
 NBC-Irene Wicker, children's program: WCOL WHK WOWO WKZO WXYZ
 NBC-Jack Armstrong, sketch: WBBM WCOL WOOD
 NBC-Midstream, sketch: WTMJ
 MBS-Johnson Family, sketch: WIHK
 KDKA Tea Time Tunes

4:45 EST NBC-The O'Neills, sketch: WTMJ WMAQ
 NBC-Bud Barton, children's stories: WCOL WHK (sw-15:33)
 CBS-Scatterwood Barnes sketch: WADC WBNS WVVW WHIO WGAR WJH WCKY WHIM
 WENR The Affairs of Anthony
 WIHK Four Bachelors
 WKBN Pann Moods
 WLW Little White House
 WMAQ Three Quarter Time
 WOWO Fairy Tales
 WTAM Lee Gurlin's Orch.
 WXYZ To be announced; News

5:00 EST NBC-Herman Middleman's Orchestra: WENR WHIM WOOD WWJ WBCM WELW WKZO
 MBS-Jerry Livingston's Orch.: WIHK
 CBS-News: Edwin C. Hill, commentator: WVVW WKHN
 NBC-L'I Abner, sketch: WTAM
 CBS-Chicagoans: WCKY WBBM
 CKLW News; Melody Interlude
 KDKA News; Temp.; Movie Magazines; Weather; Music; Announcements
 WADC Popular Music
 WBNS To be announced
 WGAR News: 1450 Club
 WGN Swing II
 WHIO News
 WICA Monitor Views the News
 WIND Sports Edition
 WJIM Uncle Howdy
 WJJD Baseball Scoreboard
 WJH News; Musicale
 WLW To be announced
 WMAQ Houseboat Hannah, sketch
 WOWO The Old Songsmith
 WSPD Town Topics
 WTMJ Flight to Happiness
 WXYZ Show World

5:15 EST CBS-Hedda Hopper's Hollywood: WHIM WGAR WJR
 NBC-Uncle Mal's stories: News: WTAM WMAQ WWJ (sw-9:53)
 NBC-Norseman quartet: WOWO WELW WOOD
 MBS-Jerry Livingston's Orch.: WGN
 CKLW Turf Club
 KDKA Melody Time
 WBNS Afternoon Melodies
 WCKY Rubie Bressler
 WENR Intermezzo: News
 WHIO Legion of Safety
 WICA Orin Tucker's Orch.
 WJJD Stay on the Right Side
 WKHN Camp Firth
 WLW To be announced
 WSPD Dinner Serenade: Table Talk
 WTMJ Bulletin Board
 WVVW Eleven Sixty Clubmen
 WXYZ To be announced; Baseball Scores

5:30 EST NBC-Gordon Gifford, bar.: WWJ WTAM (sw-9:53)
 NBC-Whispering Rhythm: WHCM WKZO WOWO WENR WOOD (sw-9:55)
 CBS-Paul Sullivan Reviews the News: WBBM WADC WBNS WJR WGAR WCKY
 CBS To be announced: (sw-11:33)
 MBS-Five Men of Fate: WGN WCLE
 CKLW Baseball Scores; Hollywood News; Melody Interlude
 KDKA Jack Hollister, sports
 WELW The Troubadour
 WHIO Si Barick
 WIHK The Buckeye Four
 WJIM Market Basket
 WKBN Around Town
 WLW To be announced: Kirby & White
 WMAQ L'I Abner, sketch
 WTMJ Meet Miss Julia, sketch
 WVVW To be announced
 WXYZ The Day in Review

5:45 EST CBS-Exploring Music: WKBNS
 NBC-Life Can Be Beautiful, sketch: WTAM WSPD
 WADC Popular Music
 WLW Kitty Keene, drama
 WOWO Eb & Zeb
 WVVW Big Slim
 WDXYZ To be announced

6:00 EST CBS-To be announced: WCKY WADC
 NBC-Irene Wicker, children's program: WCOL WHK WOWO WKZO WXYZ
 NBC-Jack Armstrong, sketch: WBBM WCOL WOOD
 NBC-Midstream, sketch: WTMJ
 MBS-Johnson Family, sketch: WIHK
 KDKA Tea Time Tunes

6:00 CST CBS-To be announced: WCKY WADC
 NBC-Irene Wicker, children's program: WCOL WHK WOWO WKZO WXYZ
 NBC-Jack Armstrong, sketch: WBBM WCOL WOOD
 NBC-Midstream, sketch: WTMJ
 MBS-Johnson Family, sketch: WIHK
 KDKA Tea Time Tunes

AFTERNOON

MONDAY

May 6

5:45 EST 4:45 CST
 ★NBC-Lowell Thomas, comm.: WJOL KDKA WLW WTAM WJW
 NBC-Bud Barton, children stories: WENR
 NBC-Rocky Gardon, sketch: WOWO WMAQ
 ★CBS-The World Today: WKBN WBMM WJAR WADC WWSA WJR WCKY
 MN-Bud Shaver: WKZO WRDM WJIM WXYZ WELL WIBM
 MBS-Orphan Annie, sketch: WGN CKLW WHKC WHK
 WBNS Jim Cooper
 WENR Story of Bud Barton
 ★WIND Modern Melody: News
 WJJD-Ben Ratner, pianist
 ★WSPD News
 WTMJ-The Student Speaks

NIGHT

Where there is no listing for a station its preceding program is on the air.

6:00 EST 5:00 CST
 NBC-Fred Waring in Pleasure Time: WCAE WTMJ (also see 10 p.m. EST)
 NBC-Dick Stabile's Orch.: WCOL WXYZ
 CBS-Amos 'n' Andy, sketch: WHIO WJAS WADC WRNS (aw-11.83) (also at 10 p.m. EST)
 MN-The Day in Review: WELL WOOD
 CKLW Pollie Home
 KDKA Richard Himber's Orch. WBMM Sports Review
 ★WBMM Along the Newfront
 ★WCOO News
 WCKV Bluegrass Boys
 WENR Better Business Bureau
 WGAH Sidney Astoria; Ellis Van derput; Bob Kelley
 WGN Evening Melodies
 WHAS High Cards in Herby Deck
 WHKC The Spectator
 ★WICA News Sports
 WIND Gemini Hour
 WJJD Twilight Musicale
 ★WJH News
 WKBN Sports Headliner
 ★WKZO News
 WJW Richard Himber's Orch.
 WMAQ Organ Music
 ★WOWO Bob Wilson, News
 WSAI To be announced
 WSPD Sports Roundup
 WTAM Evening Preview
 WTMJ Gospel Singer
 WJW Sports; Musical Program
 WWSA Radio Gospel; Interlude; Sports

6:15 EST 5:15 CST
 NBC Youth in the Tails, sketch: WJIM KDKA WENR WHK
 (sketch: "A Certain Sea Captain's History") Guest: Dr. William "Doc" of the Judge Baker Child Guidance Center, Boston, Massachusetts.
 MBS Ted Fio-Rito's Orch.: WHKC
 ★NBC-News of Europe: WCOL WMAQ (aw-9.53)
 CBS-Lanny Ross, Jr.: WJAS WRNS WJR WHIO WADC (also at 10:15 p.m. EST)
 MN-The Factfinder: WBCM WXYZ WOOD WIBM
 ★CBS-Paul Sullivan Reviews the News: WCOO WHAS
 CBS-To be announced: WCKY
 ★WBMM Tod Hunter, News
 WCAE Concert Miniature
 WCKV Bluegrass Boys

MONDAY GOOD LISTENING GUIDE

Check the programs you want to hear today

NIGHT
6:00 EST (5:00 CST) Fred Waring in Pleasure Time. NBC.
6:15 EST (5:15 CST) Lanny Ross, songs. CBS.
6:30 EST (5:30 CST) Blondie. CBS. Comedy sketch, with Arthur Lake and Pansy Singleton.
7:00 EST (6:00 CST) Play Broadcast. MBS. Dennis Wood, M. C.; Bill Allison, impersonator; Harold Stokes' orchestra.
7:00 EST (6:00 CST) Tune-Up Time. CBS. Tony Martin, tenor; Music Mads; Andre Kostelanetz' orchestra.
7:00 EST (6:00 CST) The Telephone Hour. NBC. James Melton, tenor; Francis White, soprano; Ken Christie, Musical Chemist; Don Youbers and his symphonic orchestra. (Music detail may be found on page 28, column 3.)
7:00 EST (6:00 CST) Little Ol' Hollywood. NBC. Dramatizations and inter-views. Ben Alexander, M. C.; vocalists; Gordon Jenkins' orchestra. Guests.
7:30 EST (6:30 CST) Pipe Smoking Time. CBS. Tom Howard and George Shelton, comedians; Eton Boys; Hay Woch's orchestra.
7:30 EST (6:30 CST) Voice of Firestone. NBC. Margaret Sprick, soprano;

symphony orchestra. Alfred Wallenstein, conductor. (Music detail may be found on page 28, column 3.)
7:30 EST (6:30 CST) True or False. NBC. Quiz program with Dr. Harry Hagen.
8:00 EST (7:00 CST) Symphony Orchestra. NBC. Concert from Carnegie Hall, New York City, featuring the NBC Symphony Orchestra, with Arturo Toscanini, conductor; Vladimir Horowitz, piano soloist; Samuel Chotzinoff, commentator. (Music detail may be found on page 28, column 3.)
8:00 EST (7:00 CST) Lux Radio Theater. CBS. "Our Town" with Frank Craven, William Holden, Martha Scott, Fay Bainter, Beulah Bondi, Thomas Mitchell, Guy Kilbee and Stuart Erwin.
8:00 EST (7:00 CST) Doctor I. O., NBC. Quiz program, with Lew Valentine.
8:30 EST (7:30 CST) Alec Templeton Time. NBC. Pat O'Malley, tenor comedian, string orchestra, choral group. Guests.
9:00 EST (8:00 CST) Continental Hour. NBC. Opal Craven (Lullaby Lady); Continentals Quartet; Josef Pasternack, conductor.
9:00 EST (8:00 CST) Guy Lombardo's Orchestra. CBS.

Refer to adjacent columns for stations broadcasting these programs

WELL-The Pan Alley
 WGAR Carl George
 WGN Sports
 WHKC Sports by Sweeney
 ★WJJD News
 WJR Inside of Sports
 WKBN Factfinder
 WKZO Dinner Music
 WLW Sports
 WOWO Dinner Concert
 WSPD The Factfinder
 WTAM Ohio Theatre's Orch.
 ★WTMJ Song Doctor; News
 WJJC C. Brainer; Recordings
 ★WWSA News

6:30 EST 5:30 CST
 NBC-One of the Finest, drama: WLS
 NBC-Sensation & Swing; Sammy Kaye's Orch.; Alan Kent, m.c.; KDKA (also at 9:30 p.m. EST)
 MBS-The Lone Ranger: WBMM WOOD WJIM WSPD WHKC WHK WXYZ WKZO WBCM
 CBS-Blondie, sketch: WJH WHIO WRNS WGAH WJAS WWSA WADC WRNS WCKY (also at 9:30 p.m. EST)
 CBS-Patterns in Satin: WIND WCOO

6:45 EST 5:45 CST
 NBC-Jimmy James' Orch.: WELL
 CKLW Delicate Grocery
 WBMM Dinner for Dancing
 WCAE Melodic Echoes
 ★WGN News
 WJIM Sport Page & Michigan in the News
 WJJD Fred Beck, organist
 WLW Don Winslow of the Navy
 ★WMAQ News: Tatten on Sports: Musical Fairs
 WOOD Sports
 WOWO Baseball Scores
 ★WSAI News
 ★WTAM News: Tom Manning
 WJW Bill Elliott

6:45 EST 5:45 CST
 MBS-Inside of Sports: WLW WGN
 NBC-Rex Maupin's Orch.: WCOL WOWO
 CKLW Tarzan
 WBMM Rhythm Oil the Record
 WBMM Monarch Minstrels
 WCAE Let's Dance
 WELL Baseball Scores: Lost & Found
 WJH Ben Koster, pianist
 WOOD Sack of Silver
 WSAI Baseball Highlights
 WTAM Dinner Hour Music
 WTMJ Sport Flash
 WJW Sports

7:00 EST 6:00 CST
 NBC-Little Ol' Hollywood: WBCM KDKA WBMM WKZO WHK WJIM

CBS-Tune-Up Time: Tony Martin, tenor; Andre Kostelanetz' Orch.; Guests: WCOO WADC WJR WCKY WHIO WJAS WRNS WHAS WBMM WGAR (aw-11.83) (also KNX KSL at 11 p.m. EST)
 Tonight's program includes a digest version of Busno and Juliet Dretnore, and a Stephen Foster melody of Oh, Susanna, arranged by Victor Janini with the Light Brown Hair, Campagna, Rameau and Kentucky Home, and Louisiana Belle. The orchestra will also play How High the Moon.

NBC-Telephone Hour: WJW WSPD WLW WCAE WMAQ WTAM WOOD WTMJ
 (Music detail on page 28)

MBS-Play Broadcast: CKLW WGN

WELL-R. C. Public Schools
 WHKC Fulton Lewis, Jr.
 WIND Recreation
 WJJD Kasper Sisters
 WKBN "57" Tune
 WLS Young Chicago Stars
 WOWO Agriculture Achievement Award
 WSAI Little Show
 WWSA Lone Ranger
 WXYZ Record Review

7:15 EST 6:15 CST
 WELL-Sons of the Pioneers
 WHKC Zingo
 WJJD Music Pleasure
 WKBN Home Show Quiz Bee
 WLS Organ Concert
 WSAI Gardner Beaudette's Orch.

7:30 EST 6:30 CST
 NBC-True or False: WHK WSAI WXYZ WLS KDKA WENR (also KGO KFI at 10:30 p.m. EST)
 A group of chorus girls of the Ziegfeld Club vs. a team of stumpy collectors, who are visiting the New York for a convention.

7:45 EST 6:45 CST
 ★CBS-Pipe Smoking Time: Tom Howard & George Shelton, Ray Bloch's Orch.; News: WJR WJAS WCKY WADC WBMM WGAR (also KNX KSL at 10:30 p.m.)
 MN-The Lone Ranger, drama: WELL WOOD WBMM WBCM

NBC-The Voice of Firestone: Alfred Wallenstein, cond.: WTMJ WMAQ WCAE WTAM WLW WJW (aw-9.53)
 (Music detail on page 28)

MBS-Morton Gould's Orchestra: WHKC

★CKLW Val Clare; News
 WBNS-To be announced
 WCOO Quiz of Twin Cities
 WGN The Lone Ranger
 ★WHAS I Am What I Am; News
 WHIO What's the Answer?
 WIND Rock Revue
 WJJD Church on the Hillside
 WKHN Good Neighbors
 WSPD Political Speakers
 ★WWSA The Parade of Tomorrow News

7:45 EST 6:45 CST
 CKLW Michigan Dept of State
 WBNS Richard Himber's Orch.
 ★WIND News
 WJJD Blue Grass Ray
 WKBN Dorothy DeRose

8:00 EST 7:00 CST
 NBC-Symphony Orchestra: WJIM WBMM KDKA WENR WELL WSPD WKZO WCOL WOOD
 (Music detail on page 28)

CKLW Evening Serenade
 WHCM Catholic Evidence Hour
 WOSU Home Demonstration Work Work
 WSPD Know Your Toledo, quiz
9:15 EST 8:15 CST
 ★MBS-News: To be announced: CKLW WHK WHKC
 WGN Eddy Howard
 ★WIND News

NBC-Doctor I. O., quiz prog.: WLW WTAM WCAE WTMJ WJW WMAQ
 WBCM To be announced
 ★WGN Billy Repaid, news
 WIND Scattergood Barnes
 WJJD Superlime Frohe
 WOSU Music: Weather Progs
 WSAI Need a Job
 WWSA House of Happiness
 WXYZ Benny Kete Orch.

8:15 EST 7:15 CST
 WIND Garnrod Van's Hollywood Orch.
 WOSU Vocational Home Economics

8:30 EST 7:30 CST
 MBS-Symphony Orch.: CKLW
 The selections to be heard tonight are Schubert's Overture to "Alfonso and Estrella"; Bach's Air from Suite III in D; Goldmark's Serenade from "Heral Waldung"; Brahms' Symphony II, Third Movement, and Rossini's Soder's La Scala di Reia.

NBC-Alec Templeton Time; Continental Chorus, Wm. Miller, dir.; String Orch., Daniel Saldenberg, dir.: WTAM WMAQ WBCM WDFE WJIM WBCM WIBM WXYZ WELL WSPD WCAE WELL WLW WOOD WTMJ
 (For further detail on symphony programming on this page)

NBC-Symphony Orch.: WOWO WCOL WENR (aw-9.53)
 ★WGN News
 ★WHKC News & Scores
 WKZO Allen Ruth's Dish
 WOSU Columbus Salon Orch.
 ★WSAI News
 WJW Postcard

8:45 EST 7:45 CST
 NBC-Symphony Orch.: WOWO WCOL WENR (aw-9.53)
 WGN Var Concert Orch.
 WHKC Roller Derby
 WIND Hit Review
 ★WKZO News
 WSAI To be announced
 WOSU Return of the Birds

9:00 EST 8:00 CST
 ★MBS-Raymond Gram Swing, news analyst: WGN WHKC
 NBC-Contented Hour: Opal Craven, The Lullaby Lady; Continentals, Orch., Josef Pasternack, dir.; Vincent Pelletier, announcer; WJW WMAQ WCOL WLW WTAM WCAE WOOD WTMJ (aw-9.53)

The Lullaby Lady will sing "A Perfect Day. The quartet will sing Jennie with the Light Brown Hair; Stand Away, and I've Been Lullaby. The ensemble will sing Stars and Stripes Forever; Alexander's Ragtime Band; Make Believe, from "Show Boat"; My Heart Stood Still; Strike Up the Band; Argentine Traveler; Home on the Range; and Turkey in the Strain. The orchestra plays Scherzo from Sonata (MacDowell).

CBS-Guy Lombardo's Orchestra: WBMM WHAS WGAR WCKY WRNS WADC WJAS WCOO WHIO WJR
 NBC-Symphony Orch.: WJIM WBMM WHK WENR WOWO KDKA WKZO WELL WXYZ
 CKLW Evening Serenade
 WHCM Catholic Evidence Hour
 WOSU Home Demonstration Work Work
 WSPD Know Your Toledo, quiz

9:15 EST 8:15 CST
 ★MBS-News: To be announced: CKLW WHK WHKC
 WGN Eddy Howard
 ★WIND News

WOSU Student Quiz WSAI Frances Elmore, pianist

9:30 EST 8:30 CST
 NBC-Oance Orch.: WENR WJIM WJHD WXYZ WBCM WELL WOSU WCKZO
 CBS-Concert Orch.: WHIO WJAS (aw-9.65)

CBS-Blondie, sketch: WBMM WOOD WHAS (also see 6:30 p.m. EST)
 NBC-Sensations & Swing, Sammy Kaye's Orch.: WMAQ WLW WTAM WTMJ WJW WOOD (also at 6:30 p.m. EST)

MBS-Romance in Rhythm: CKLW WHKC
 KDKA Music You Want
 WJH Music Magic
 WBNS To be announced
 WCAE Long Thompson's Orch.
 WCKY Oscar Nelson's Orch.
 WGAH Gaslights & Bustles
 WGN Romance in Romance
 WIND-The Play Shop
 WJR Musical Program
 WOSU-Farm Accident Prevention
 WSAI The Cincinnati Story
 WSPD Leaning Tower, bur.

9:45 EST 8:45 CST
 CBS-Concert Orchestra: WJAS WADC
 MBS-Romance in Rhythm: WHK
 WBNS Jim Cooper
 WENR Concert Miniature
 WJR Melody Marvels
 WOSU Columbus Salon Orch.
 WSPD The Old Reprints

10:00 EST 9:00 CST
 NBC-Fred Waring in Pleasure Time: WMAQ WTAM WLW WSPD WJW WOOD (also see 6 p.m. EST)
 CBS-Amos 'n' Andy, sketch: WCKY WJR WHAS WBMM WGAR (also see 6 p.m.)
 ★CBS-Edwin C. Hill, News: WADC

NBC-Eddie Le Baron's Orch.: WELL WBMM WBMM WBCM WKZO
 ★CKLW News
 ★KDKA News; Weather
 ★WBNS News: To be announced
 ★WCAE News: Musical Interlude
 ★WJNR Ten o'Clock Final
 WGN Low Diamond's Orch.
 WHIO Larry Funk's Orch.
 WIND Hawaiian Calls
 ★WJAS News
 WKBN Rendezvous with Romance
 ★WOWO Bob Wilson, News
 WSAI Sam Agnew
 ★WXYZ News Ace

10:15 EST 9:15 CST
 NBC-Eddie Le Baron's Orch.: WCOL WOWO KDKA WSAI
 CBS-Eddy Duchin's Orch.: WENR WJAS WADC WCKY WBMM (aw-9.65)

CBS-Lanny Ross, Jr.: WRBM WGAR WHAS WCKY WJR WCOO (also see 6:15 p.m. EST)
 NBC-Wally Stoeller's Orchestra: WSPD WJW WCAE WMAQ
 MBS-Address by Bishop Altier: CKLW
 Bishop Karl J. Altier of Toledo will speak in connection with National Catholic School of Science services.

WGN-News: Dance Orch. WHIO Dollar Man
 WLW This is the Fair
 ★WOOD News Sports
 WTAM Dance Orch.
 WTMJ Kilovatt Hour
 WXYZ The Old Traveler

10:30 EST 9:30 CST
 NBC-Lou Breese's Orch.: WMAQ WJW WCAE
 NBC-Natl Radio Forum: WBMM WXYZ WCOL WJIM WOWO WKZO WHCM KDKA WELL WJIM WSAI
 MBS-Orrin Tucker's Orch.: WGN WHK CKLW

CBS-Leighton Noble's Orchestra: WIND WJAS WADC WCKBN
 CBS-Pipe Smoking Time: WHAS WCOO (also see 7:30 p.m. EST)

★WBMM News with Tod Hunter
 WBNS Nite Club
 WCKY Salute Program
 ★WGAH News: Bob Kelley; In-clude
 WHIO Carl Taylor's Orch.
 WJR Peaceful Valley
 WLW Invitation to Listen

★WSPD News
 WTAM Sammie Watkins' Orch.
 WTMJ Easy Accn. sketch

10:45 EST 9:45 CST
 NBC-Lou Breese's Orch.: WTAM
 CBS-Leighton Noble's Orch.: WCKY WBMM

WBNS Music You Want
 ★WHIO News
 ★WKBN News
 WLW Sports
 WSPD Dance Time
 WTMJ Weaver of Dreams

11:00 EST 10:00 CST
 NBC-Jimmy Dorsey's Orchestra: WELL WBMM WOWO WHCM
 NBC-Dance Orchestra: WMAQ WTAM
 MBS-Frankie Master's Orch.: WCAE

CBS-Louis Armstrong's Orch.: WAIK WCKY WJAS WHIO WKBN WIND WJR WBMM (aw-6.17)
 ★CKLW Reporter
 KDKA Al Martino's Orch.
 WCOO Cedric Adams
 WENR Carol Malina's Orch.
 WGAR Nocturne
 ★WGN News
 ★WHAS News
 ★WJH Jack King news
 ★WKZO News
 ★WLW News
 WSAI Music You Want
 ★WSPD Jack Solon, News
 WTMJ Today's Events
 ★WJW News
 WXYZ Music You Want

11:15 EST 10:15 CST
 NBC-Dance Orch.: WSPD
 MBS-Frankie Master's Orchestra: WGN
 NBC-Jimmy Dorsey's Orchestra: WKZO

CBS-Louis Armstrong's Orch.: WGAR
 CKLW Music You Want
 WJH Music Magic
 WBNS To be announced
 WCAE Long Thompson's Orch.
 WCKY Oscar Nelson's Orch.
 WGAH Gaslights & Bustles
 WGN Romance in Romance
 WIND-The Play Shop
 WJR Musical Program
 WOSU-Farm Accident Prevention
 WSAI The Cincinnati Story
 WSPD Leaning Tower, bur.

9:45 EST 8:45 CST
 CBS-Concert Orchestra: WJAS WADC
 MBS-Romance in Rhythm: WHK
 WBNS Jim Cooper
 WENR Concert Miniature
 WJR Melody Marvels
 WOSU Columbus Salon Orch.
 WSPD The Old Reprints

10:00 EST 9:00 CST
 NBC-Fred Waring in Pleasure Time: WMAQ WTAM WLW WSPD WJW WOOD (also see 6 p.m. EST)
 CBS-Amos 'n' Andy, sketch: WCKY WJR WHAS WBMM WGAR (also see 6 p.m.)
 ★CBS-Edwin C. Hill, News: WADC

NBC-Eddie Le Baron's Orch.: WELL WBMM WBMM WBCM WKZO
 ★CKLW News
 ★KDKA News; Weather
 ★WBNS News: To be announced
 ★WCAE News: Musical Interlude
 ★WJNR Ten o'Clock Final
 WGN Low Diamond's Orch.
 WHIO Larry Funk's Orch.
 WIND Hawaiian Calls
 ★WJAS News
 WKBN Rendezvous with Romance
 ★WOWO Bob Wilson, News
 WSAI Sam Agnew
 ★WXYZ News Ace

10:15 EST 9:15 CST
 NBC-Eddie Le Baron's Orch.: WCOL WOWO KDKA WSAI
 CBS-Eddy Duchin's Orch.: WENR WJAS WADC WCKY WBMM (aw-9.65)

CBS-Lanny Ross, Jr.: WRBM WGAR WHAS WCKY WJR WCOO (also see 6:15 p.m. EST)
 NBC-Wally Stoeller's Orchestra: WSPD WJW WCAE WMAQ
 MBS-Address by Bishop Altier: CKLW
 Bishop Karl J. Altier of Toledo will speak in connection with National Catholic School of Science services.

WGN-News: Dance Orch. WHIO Dollar Man
 WLW This is the Fair
 ★WOOD News Sports
 WTAM Dance Orch.
 WTMJ Kilovatt Hour
 WXYZ The Old Traveler

11:45 EST 10:45 CST
 WIND Dance Music
12:00 EST 11:00 CST
 WIND The Nile Watch

End of Monday Programs

| FREQUENCIES | |
|-------------|-----------|
| CKLW-1090 | WIND-564 |
| KDKA-980 | WJAS-1290 |
| WADC-1320 | WJIM-1210 |
| WARR-1270 | WJJD-1130 |
| WBMM-770 | WJH-750 |
| WBCM-1410 | WKAR-850 |
| WBNS-1390 | WKBN-570 |
| WCAE-1230 | WKZO-580 |
| WCKY-1490 | WJH-870 |
| WCLB-810 | WJW-700 |
| WCOL-1210 | WMAQ-670 |
| WELL-1420 | WQAD-1270 |
| WENR-870 | WROU-570 |
| WGAR-1450 | WOWO-1100 |
| WGN-720 | WSAI-1300 |
| WJAS-820 | WSPD-1340 |
| WJIM-1200 | WTAM-1070 |
| WLW-1300 | WTMJ-620 |
| WPKC-640 | WVW-1100 |
| WJW-1050 | WVW-1100 |
| WVW-1100 | WXYZ-1240 |

Alec Templeton
MONDAY NIGHT
 with PAT O'MALLEY
 Leacashira Dialect Comedian
 SPONSORED BY ALKA-SELTZER
 WTAM WSPD WOOD WXYZ WBCM WDFD
 WLW WJIM WBMM WELL WTMJ
 8:30 P.M., EST — 7:30 P.M., CST

Star in program listings indicates news broadcast.

7:00 EST 6:00 CST

CBS-News of Europe WBNS WKBN WBHM (sw-17.83)
NBC-News: (sw-21.5)
CKLW News: Morning Frolic
KDKA News: Musical Clock
WADC String Along
WASH Morning Mission
WBCM Morning Patrol
WBNS Rhapsody in Brass
WCKY Morn Patrol
WELL Frank 'n' Stein: News
WGAR Music for Breakfast
WGN Good Morning Prgm.: Ev-
eryday Words
WHIO Rolling Along
WHKC News
WICA The Clock Watcher
WIND Polish Prgm.
WJIM Musical Clock
WJJD Dick Baker, songs
WJH Bud Guest, news
WKZO Morning Devotions
WLS News, Ervin Lewis
WLW Nation's Family Prayer
Period
WMAQ Suburban Hour
WOOD Morning Mission
WOWO Early Bird Club
WSPD Alarm Clock
WTAM Music Box
WTMJ Top of the Morning
WVJ Yawn Club
WVVA L. P. Lehman & Staff
WVYZ Sunrise Club

7:15 EST 6:15 CST

CBS-Morning Horizons: WKBN
NBC-Do You Remember?: WCOL
CBS-Old Fashioned Favorites:
(sw-17.83)
KDKA The Gospel Singer
WBNS Rise & Shine
WHIO News of Europe
WHKC Sunrise Salute
WJJD News: Weather
WJR Rev. John Zoller
WKZO News
WLS Farm Bulletin Board
WLW News
WOWG Morning Roundup
WTAM Musical Clock

7:30 EST 6:30 CST

NBC-Gene & Glenn, songs: (sw-
21.5)
NBC-Vocal Vogues: WJIM
KDKA Melody Time
WADC Variety
WASH News: Nick & Johnny
WBCM News: Morning Devot-
ions
WBNS Jim Cooper
WGAR Dave Bayler
WHIO Breakfast Express
WHKC Morning Melodies
WJJD Musical Motifist News
WJH Musical Prgm.
WKBN Altar Service
WKZO Hes. Patch
WLS Variety Music
WLW Tea, Millie & Dollie
WOOD Nick & Johnny
WSPD Daylight Hours
WTAM Time to Shine
WVYZ News: Sunrise Club

7:45 EST 6:45 CST

CBS-To be announced: (sw-
17.83)
KDKA Ma Perkins, sketch
WADC Morning Visitor
WBCM Zeb Turner
WBNS Start the Day Right
WGN Listen to the Band
WHKC Rev. Mills
WKZO Sunrise Serenade
WLS Morning Devotions
WLW Opportunities for Man:
Hoone County Caravan: Master
Gardner
WOWO News
WTAM News: Musical Interlude
WVJ News
WVYZ Morning Inspirations

8:00 EST 7:00 CST

CBS-Organ Moods: (sw-17.83)
NBC Breakfast Club: WCOL
WBHM WJIM (sw-21.5)
CBS-Woman of Courage: WVVA
News: WGN WSPD WKBN
WJR
CKLW News: Morning Frolic
KDKA Shopping Circle
WBHM Musical Clock
WBCM News: Belle & Martha
WCKY Weather News
WELL Morning Devotions
WGAR Morning Headlines
WHIO Morning
WHKC Morning Melodies
WICA Hambi Leaman at the Or-
gan
WJJD Modernists
WLS Smile Market
WLW Time to Shine
WMAQ Your Neighbor
WOWO Radio Bible Class
WTAM Musical Clock

WWJ Morn Parade
WVYZ News: Musical Interlude

8:15 EST 7:15 CST

CBS-Richard Maxwell, trn-phil-
osophier: (sw-17.83)
NBC-Breakfast Club: WBCM
WSPD WELL
NBC-The Band Goes to Town:
WASH
News WKZO WLS WVVA
WLW
KDKA Linda's First Love, sketch
WADC Popular Music
WCKY Jean Abbey
WGAR Slovak Prgm.
WGN Jean Abbey
WHIO Band of the Day
WHKC Morning Melodies
WICA Devotionals
WJJD Barbara Winthrop Calling
WJH Duskier's Club
WKBN Today's Top Tunes
WOOD Curritusell News
WTAM Grand Melodies
WVYZ Victor Ludlahr

8:30 EST 7:30 CST

NBC-Breakfast Club: WOWO
WKZO
CBS-Adelaide Hawley: (sw-17.83)
CBS-To be announced: WKBN
WCKY
News: WADC WASH
KDKA The Editor's Daughter,
sketch
WBHM To be announced
WGAR Nancy Dixon
WGN Morning Musical
WHIO Municipal Court
WICA News: Morning Musicale
WIND Bob Archer, songs
WJJD Adult Education Council
WJH The Gospel Singer
WLS Blue Ribbon Melodies
WLW Gospel Singer
WMAQ Collee Time: News
WTAM Kitty Keene, sketch
WTMJ News: Top of the Morn-
ing News
WVVA Musical Clock: Prgm.
Return

8:45 EST 7:45 CST

NBC-Bachelor's Children, sketch:
WCKY WGAR WJR
CBS-Caroline Marsh, pianist:
(sw-17.83)
WADC Hit Tunes
WASH Popular Tunes
WBHM Meet the Missus
WBNS Lighted Window
WGN What's News in the Stores
WHIO Tonal Topics
WHKC The Boy Friend
WIND News
WJIM Morning Revue
WJJD Annex Weeks' Orch.
WKBN Chatterbox
WKZO Dance Orch.
WLS Career of Alice Blair
WLW Partia Blake Faces Life
WMAQ A Step Ahead
WTAM Houseboat Hannah, sketch
WVYZ Master Singers: News

9:00 EST 8:00 CST

NBC-The Man I Married, sketch:
WVJ WTMJ WTAM WMAQ
WLW WASH WSPD
NBC Painted Dreams, sketch:
WHK WXYZ KDKA (sw-21.5)
NBC-Josh Higgins of Finchville:
WCOL
CBS-Pretty Kitty Kelly, sketch:
WADC WBHM WHIO WBNS
WCKY WVVA WGAR WJR
MN-To be announced: WKZO
WBCM Name That Song
WELL Shopping in Dixie: Moods
in Music
WGN The Deacon
WHKC Trouble Shooters
WICA Finnish Lutheran Hour
WIND Misses Goes to Market
WJIM Morning Revue
WJJD Howarth Broadcast
WLS Meet Miss Julia, sketch
WOSU Morning Melodies
WOWO News: Markets

9:15 EST 8:15 CST

NBC-Midstream, sketch: WTAM
WTMJ WVJ WMAQ
NBC-Vic & Sade, sketch: WLS
WBHM WJIM WASH WXYZ
KDKA WHK WLW WBCM
WELL
CBS-Myrt & Marge, sketch:
WJR WBHM WBNS WHIO
WADC WGAR WCKY WVVA
NBC-Vagabonds: WOWO WCOL
MBS Melody Strings: WHKC
CKLW Doc Sunshine
WGN Morning Melodies: Myrna
Doc Sergeant
WIND How Is Your Health?
WSPD News: Organ Melodies

9:30 EST 8:30 CST

NBC-Ellen Randolph, sketch
WMAQ WTAM WVJ WLW
WSPD WTMJ

Star Sparkles . . .

Tom Waring, Fred's brother, has rejoined the Pennsylvanians on the "Pleasure Time" broadcast to help Fred compose the college alma mater songs presented each week.

KALTENBORN'S present tour of Europe is his twenty-sixth trip to the Continent in the last twenty-seven years. He made his first

THE REVUERS, a musical quintet heard on the NBC network, write all the material they perform.

The MUSIC MAIDS, vocal group on Bing Crosby's program, can do a whole program in two languages. Denny Wilson, one of the Maids, lived in France for several years, and she is teaching the other four girls popular tunes in French.

ARTURO TOSCANINI, the greatest figure in contemporary music today, will make his first appearance in Rio de Janeiro since his debut there fifty-four years ago, when he makes his forthcoming tour there this summer with the NBC Symphony Orchestra. This is the first appearance of the NBC Symphony Orchestra outside of the United States.

NBC-The Story of Mary Marlin, sketch: WLS WHK WASH WJIM WXYZ KDKA WHM WBCM WELL
CBS-Hiltop House, sketch: WJR WBHM WVVA WGAR WADC WBNS WCKY WHIO

MBS-Keep Fit to Music: WHKC
NBC-Viennese Ensemble: WCOL (sw-21.5)

CKLW Myrtle Labbitt, home chats
WICA News: Melodic Moments
WIND Patricia, pianist
WJJD We, the Refugees, Speak
WKZO Patty
WOWO Concordia Chapel

9:45 EST 8:45 CST
NBC-The Woman in White, sketch: WMAQ WTMJ WTAM WVJ

CBS-Stepmother, sketch: WBHM WJR WGAR WBNS WADC WCKY WVVA

NBC-Pepper Young's Family, sketch: KDKA WJIM WHK WXYZ WHM WLS WBCM WELL WASH
CKLW The Woman's Page
WGN June Baker, home manage-
ment
WHIO Carolina on the Air
WHKC Music & Markets
WIND Bob & Bonnie Archer
WJJD Tomorrow's Times Before Tea
WKZO Dance Orch.
WLW Lone Journey, sketch
WVYZ News

WOWO Modern Home Forum
WSPD To be announced
10:00 EST 9:00 CST
NBC-I Love Linda Dale, sketch: KDKA WASH WHM WHK WLS WELL WJIM WCOL
CBS-Mary Lee Taylor: WBHM WVVA WGAR WBNS WKBN WJR
CBS-Poetic Strings: (sw-17.83)
NBC-David Haram, sketch: WVJ WMAQ WTAM WOWO WSPD WTMJ
WCKLW News, Melody Interlude
WADC Popular Musi: Helpful Harry
WBCM Builders Show
WCKY Master Singers
WGN Morning Mail Box
WHIO Beyond Reasonable Doubt
WHKC News
WICA Ten o'Clock Tunes
WIND Weather, Gay Matrimonial Court
WJJD News
WKZO Dance Orch.
WLS Elm Creek Folks
WLW Linda's First Love, sketch
WOSU Modern Music
WVYZ News from the Stores

10:15 EST 9:15 CST
NBC-The Road of Life, sketch: WASH WMAQ WTAM WTMJ WSPD WLW WVJ
NBC-Newsletters: KDKA WXYZ WJIM WOVW WELL WBHM WHK (sw-15.33)
CBS-Life Begins, sketch: WBHM WVVA WADC WBNS WGAR WCKY WJR WHIO

CKLW Studies in Black & White
WGN Morning Melodies
WHKC Sing Song Time
WJJD Dick Baker, songs
WKZO Church in the Whitehood
WLS To be announced

10:30 EST 9:30 CST
MBS-Buckeye Four: WHKC
MBS-Keep Fit to Music: WHK (CKLW)

IHC Against the Storm, sketch: WMAQ WTAM WSPD WTMJ WVJ WASH WLW
CBS-Big Sister, sketch: WJR WVVA WGAR WADC WBHM WBNS WCKY WHIO

NBC-Richard Kent, traveling cook: WBCM WELL WBHM WCOL (sw-15.33)

KDKA Melody Time
WGN Bachelor's Children, sketch
WICA Lake County Bulletin Board
WIND Rhythm Special
WJJD Newsletters
WKZO Music Graphs
WLS Embarrassing Moments: Norman Hunt
WOSU Spanish Lesson
WOWO Linda's First Love
WVYZ Leaders for Ladies

10:45 EST 9:45 CST
CBS-Aunt Jenny's Stories: WBHM WGAR WVVA WADC WCKY WJR WBNS WHIO
NBC-Affairs of Anthony, sketch: WXYZ WKZO WBCM WELL WBHM (sw-15.33)
MBS-Buckeye Four: CKLW
NBC-The Guiding Light, sketch: WTAM WLW WMAQ WTMJ WVJ WASH

WVYZ News: Morning Musical
WHKC Era Martin
WICA Song Shoppers
WJJD Bur. of Missing Persons
WLS Markets: News
WOWO Stars Over Hollywood
WSPD To be announced

11:00 EST 10:00 CST
CBS-Kate Smith Speaks & News: WBNS WVVA WGAR WHIO WBHM WADC WJR WCKY (sw-17.83)
NBC-Strings That Sing: WASH NBC-Indiana Indigo: WKZO (sw-15.33)
MBS-Ben Sweetland: WBCM WXYZ WJIM WELL WBHM

CKLW Shopper News
KDKA News: Weather: Maste
WGN Len Salvo, organist
WHKC Caliente Entertainers
WICA Suzzette of Melody
WIND All Aboard
WJJD General Rhythms
WKBN Mary Lee Taylor
WLS Feature Foods
WLW Right to Happiness, sketch
WMAQ Kitty Keene, sketch
WSPD Kitty Keene, sketch
WTAM "Helpful" Harry: Walt Herzog

WTMJ Hymns of All Churches
WVYZ News: Ty's Preview

11:15 EST 10:15 CST

NBC-Glenn Darwin, bar.: WJIM WBHM WXYZ WELL WKZO (sw-15.33)
CBS-When a Girl Marries, sketch: WBNS WVVA WBHM WHIO WGAR WADC WCKY WJR
NBC-The O'Neills, sketch: WTAM WMAQ WLW

CBS-Keyboard Kapers: (sw-17.83)
MBS-Charley Freshwater's Cow-
bus Band: WCLE
KDKA Concert Music
WASH Linda's First Love
WBCM Concert Music
WVYZ News
WHKC-Songs of Yesteryear
WJJD-Dorothy Deere on Holly-
wood

11:30 EST 10:30 CST
CBS-Romance of Helen Trent:
WGAR WADC WBHM WBNS
WCKY WJR

MBS-Helen Wyanl, organist:
WHK WHKC
NBC-Nat'l Farm & Home Hour:
WMAQ KDKA
Birth Van Denan of the Bu-
reau of Home Economics will
talk on "Every Day is Child
Health Day." Marvin Boere of
the Farm Security Administra-
tion will talk on "Helping Mi-
gratory Farm Workers."

NBC-Thinking Beyond Today:
(sw-15.33)
CKLW Heartsong Hour
WASH Editor's Daughter
WBCM To be announced
WELL-Singin' Sam
WGN Painted Dreams, sketch
WHIO Fay LeMeadows
WICA Manna Lo Islanders
WIND Musical Sound Track
WJIM Social Secretary
WJJD Safety Court Broadcast
WKBN Singin' Sam
WLS Partia Blake's Life
WLW Goldbergs, sketch
WOWO Observer

WSPD Your Radio Neighbor
WTAM Linda's First Love, sketch
WTMJ What's New?
WVJ To be announced
WVVA Rapul Ad Service
WVYZ My Garden

11:45 EST 10:45 CST
CBS-Our Gal Sunday, sketch:
WBHM WGAR WBNS WADC
WCKY WJR
MBS-Carters of Elm Street:
WGN WHK WHKC
MN-To be announced: WXYZ
CKLW-Interlude: Turb Club
WASH To be announced
WELL Moments with Maureen
WHIO News
WJIM Noon Edition
WKBN Stocks: News
WLS Red Foley's Sadle Pal
WLW The Editor's Daughter
WOWO Richard Trojan
WSPD Open House
WTAM Editor's Daughter, sketch
WVJ To be announced
WVVA Curly Miller

12:00 EST 11:00 CST
CBS-The Goldbergs, sketch: WJR
WBHM WGAR
NBC-Ben Bernie's Orch.: WCOL
(sw-15.33)
MBS-Happy Gang: WCLE CKLW
News: WSPD WOOD WADC
WIND WJJD
WBCM News: Used Car Re-
porter
WBNS Ma Perkins
WCKY News: Weather
WELL Thrift News: Rhythm
Raumbings
WGN Radio's Voice
WHIO Dance Melodies
WHKC Markets
WICA News: Headlines of Yes-
terday

WJIM Checkerboard Time
WKBN Lorraine Serenade
WLS Homemakers' Prgm.
WLW Heart of Julia Blake,
sketch
WOWO Compulatives
WTAM News: Noonday Resume
WTMJ Curritusell News
WVJ The Old Man
WVVA Farm & Home Hour
WVYZ News: Musical Interlude

12:15 EST 11:15 CST
NBC-Eleanor Roosevelt, talk:
WELL WMAQ KDKA WSPD
WLW WTMJ WBHM
NBC-Between the Bookends:
WCOL WJIM WHK WKZO
(sw-15.33)

12:00 EST 11:00 CST
CBS-Young Dr. Malone, sketch:
WGAR WADC WCKY WHIO
WBNS WBHM WJR
NBC-Gallant American Women,
drama: WCOL WJIM WBHM
WHK (sw-15.33)
NBC-Light of the World, sketch:
WLW WMAQ WTAM WVJ
MBS-Ralph Ginsburgh's Concert:
Orch.: WGN
CKLW Larry Bradford's Orch.
KDKA Orchestra of Divine
WELL Scudder Jackson
WHKC Bed Jacket
WICA Ann Hope Caravan Court
musics
WIND Laps Italian Hour
WJJD Livestock Market
WCKY News
WLS Dinah Bell Prgm.
WOWO News
WOSU Farm Service
WVVA Master Singers
WVVA Kitty Keene
WVYZ School Music Hour

1:15 EST 12:15 CST
NBC-Arnold Grimm's Daughter,
sketch: WTAM WMAQ WLW
WVJ
MBS-John Dully's Music: WGN
WCLE CKLW
CBS-Joyce Jordan, Girl Interne,
sketch: WADC WHIO WBNS
WBHM WCKY WGAR WVVA
WJR
KDKA Anniversary of Honeyman
Bill
WELL H.A. Talk
WHKC Roushky Trio
WICA, p. 10
WJJD Board of Education
WKZO W.S.T.C. Prgm.

12:00 EST 11:00 CST
CBS-The Goldbergs, sketch: WJR
WBHM WGAR
NBC-Ben Bernie's Orch.: WCOL
(sw-15.33)
MBS-Happy Gang: WCLE CKLW
News: WSPD WOOD WADC
WIND WJJD
WBCM News: Used Car Re-
porter
WBNS Ma Perkins
WCKY News: Weather
WELL Thrift News: Rhythm
Raumbings
WGN Radio's Voice
WHIO Dance Melodies
WHKC Markets
WICA News: Headlines of Yes-
terday

WJIM Checkerboard Time
WKBN Lorraine Serenade
WLS Homemakers' Prgm.
WLW Heart of Julia Blake,
sketch
WOWO Compulatives
WTAM News: Noonday Resume
WTMJ Curritusell News
WVJ The Old Man
WVVA Farm & Home Hour
WVYZ News: Musical Interlude

12:15 EST 11:15 CST
NBC-Eleanor Roosevelt, talk:
WELL WMAQ KDKA WSPD
WLW WTMJ WBHM
NBC-Between the Bookends:
WCOL WJIM WHK WKZO
(sw-15.33)

12:00 EST 11:00 CST
CBS-Young Dr. Malone, sketch:
WGAR WADC WCKY WHIO
WBNS WBHM WJR
NBC-Gallant American Women,
drama: WCOL WJIM WBHM
WHK (sw-15.33)
NBC-Light of the World, sketch:
WLW WMAQ WTAM WVJ
MBS-Ralph Ginsburgh's Concert:
Orch.: WGN
CKLW Larry Bradford's Orch.
KDKA Orchestra of Divine
WELL Scudder Jackson
WHKC Bed Jacket
WICA Ann Hope Caravan Court
musics
WIND Laps Italian Hour
WJJD Livestock Market
WCKY News
WLS Dinah Bell Prgm.
WOWO News
WOSU Farm Service
WVVA Master Singers
WVVA Kitty Keene
WVYZ School Music Hour

1:15 EST 12:15 CST
NBC-Arnold Grimm's Daughter,
sketch: WTAM WMAQ WLW
WVJ
MBS-John Dully's Music: WGN
WCLE CKLW
CBS-Joyce Jordan, Girl Interne,
sketch: WADC WHIO WBNS
WBHM WCKY WGAR WVVA
WJR
KDKA Anniversary of Honeyman
Bill
WELL H.A. Talk
WHKC Roushky Trio
WICA, p. 10
WJJD Board of Education
WKZO W.S.T.C. Prgm.

12:00 EST 11:00 CST
CBS-Young Dr. Malone, sketch:
WGAR WADC WCKY WHIO
WBNS WBHM WJR
NBC-Gallant American Women,
drama: WCOL WJIM WBHM
WHK (sw-15.33)
NBC-Light of the World, sketch:
WLW WMAQ WTAM WVJ
MBS-Ralph Ginsburgh's Concert:
Orch.: WGN
CKLW Larry Bradford's Orch.
KDKA Orchestra of Divine
WELL Scudder Jackson
WHKC Bed Jacket
WICA Ann Hope Caravan Court
musics
WIND Laps Italian Hour
WJJD Livestock Market
WCKY News
WLS Dinah Bell Prgm.
WOWO News
WOSU Farm Service
WVVA Master Singers
WVVA Kitty Keene
WVYZ School Music Hour

TUESDAY

May 7

MBS-Happy Gang: WGN

CBS-Life Can Be Beautiful,
sketch: WBHM WGAR WJR

WADC-Popular Music
WBNS Singin' Sam
WCKY Stock Market: Meet the
People
WHKC Grain Pgm.
WICA Singin' Sam
WIND-Noontime Melodies
WJJD Dance Orch.
WKBN Your Family & Mine
WOOD-Theater Show

WOWO Bob Wilson, News
WVJ Homemakers' Quiz
WVVA Ma Perkins

12:30 EST 11:30 CST
CBS-The Right to Happiness,
sketch: WBHM WGAR WVVA
WADC WJR

NBC-Maurice Spitalny's Orch.:
WJIM WCOL WOWO (sw-15.33)
MN-M. Warner, organist: WXYZ
WOOD WBHM

CKLW News: Stocks
KDKA Just Plain Hill
WBCM Checkerboard Time
WBNS Jim Cooper
WCKY Your Prgm.
WELL-Man on the Street
WGN Markets: Midday Service
WHIO Listener Speaks
WHKC The Spectator
WICA Rolland Pontus: Music
You Like

WIND Christian Science Prgm.
WJJD Loop Noon Day Service
WKBN Mystery Melody: Hits &
Elegies
WKZO Man on the Street

WLS News: Markets
WLW Everybody's Farm
WMAQ Work & Music
WSPD-Lunchtime Melodies
WTAM Jane Weaver
WTMJ Home Harmonizers
WVJ Broadcast

12:45 EST 11:45 CST
CBS-Road of Life, sketch: WJR
WBHM WGAR WBNS WADC
WVVA

MBS-To be announced: WHKC
MN-Harry Heitman: WBCM
WCOL WKZO WELL WBHM
CKLW Carters of Elm Street
KDKA Your Family & Mine
WHIO News: Markets
WLS Peaceful Valley
WVYZ News: Livestock
WLS Dinah Bell Prgm.
WLW Sam Gard: Farm news:
Live Stock
WMAQ News: Three to Get
Ready
WOWO Market Service
WTMJ Home & His Green-
house: News
WVJ Man on the Street
WVYZ Fan on the Street

1:00 EST 12:00 CST
CBS-Young Dr. Malone, sketch:
WGAR WADC WCKY WHIO
WBNS WBHM WJR
NBC-Gallant American Women,
drama: WCOL WJIM WBHM
WHK (sw-15.33)
NBC-Light of the World, sketch:
WLW WMAQ WTAM WVJ
MBS-Ralph Ginsburgh's Concert:
Orch.: WGN
CKLW Larry Bradford's Orch.
KDKA Orchestra of Divine
WELL Scudder Jackson
WHKC Bed Jacket
WICA Ann Hope Caravan Court
musics
WIND Laps Italian Hour
WJJD Livestock Market
WCKY News
WLS Dinah Bell Prgm.
WOWO News
WOSU Farm Service
WVVA Master Singers
WVVA Kitty Keene
WVYZ School Music Hour

1:15 EST 12:15 CST
NBC-Arnold Grimm's Daughter,
sketch: WTAM WMAQ WLW
WVJ
MBS-John Dully's Music: WGN
WCLE CKLW
CBS-Joyce Jordan, Girl Interne,
sketch: WADC WHIO WBNS
WBHM WCKY WGAR WVVA
WJR
KDKA Anniversary of Honeyman
Bill
WELL H.A. Talk
WHKC Roushky Trio
WICA, p. 10
WJJD Board of Education
WKZO W.S.T.C. Prgm.

12:00 EST 11:00 CST
CBS-Young Dr. Malone, sketch:
WGAR WADC WCKY WHIO
WBNS WBHM WJR
NBC-Gallant American Women,
drama: WCOL WJIM WBHM
WHK (sw-15.33)
NBC-Light of the World, sketch:
WLW WMAQ WTAM WVJ
MBS-Ralph Ginsburgh's Concert:
Orch.: WGN
CKLW Larry Bradford's Orch.
KDKA Orchestra of Divine
WELL Scudder Jackson
WHKC Bed Jacket
WICA Ann Hope Caravan Court
musics
WIND Laps Italian Hour
WJJD Livestock Market
WCKY News
WLS Dinah Bell Prgm.
WOWO News
WOSU Farm Service
WVVA Master Singers
WVVA Kitty Keene
WVYZ School Music Hour

1:15 EST 12:15 CST
NBC-Arnold Grimm's Daughter,
sketch: WTAM WMAQ WLW
WVJ
MBS-John Dully's Music: WGN
WCLE CKLW
CBS-Joyce Jordan, Girl Interne,
sketch: WADC WHIO WBNS
WBHM WCKY WGAR WVVA
WJR
KDKA Anniversary of Honeyman
Bill
WELL H.A. Talk
WHKC Roushky Trio
WICA, p. 10
WJJD Board of Education
WKZO W.S.T.C. Prgm.

12:00 EST 11:00 CST
CBS-Young Dr. Malone, sketch:
WGAR WADC WCKY WHIO
WBNS WBHM WJR
NBC-Gallant American Women,
drama: WCOL WJIM WBHM
WHK (sw-15.33)
NBC-Light of the World, sketch:
WLW WMAQ WTAM WVJ
MBS-Ralph Ginsburgh's Concert:
Orch.: WGN
CKLW Larry Bradford's Orch.
KDKA Orchestra of Divine
WELL Scudder Jackson
WHKC Bed Jacket
WICA Ann Hope Caravan Court
musics
WIND Laps Italian Hour
WJJD Livestock Market
WCKY News
WLS Dinah Bell Prgm.
WOWO News
WOSU Farm Service
WVVA Master Singers
WVVA Kitty Keene
WVYZ School Music Hour

1:15 EST 12:15 CST
NBC-Arnold Grimm's Daughter,
sketch: WTAM WMAQ WLW
WVJ
MBS-John Dully's Music: WGN
WCLE CKLW
CBS-Joyce Jordan, Girl Interne,
sketch: WADC WHIO WBNS
WBHM WCKY WGAR WVVA
WJR
KDKA Anniversary of Honeyman
Bill
WELL H.A. Talk
WHKC Roushky Trio
WICA, p. 10
WJJD Board of Education
WKZO W.S.T.C. Prgm.

12:00 EST 11:00 CST
CBS-Young Dr. Malone, sketch:
WGAR WADC WCKY WHIO
WBNS WBHM WJR
NBC-Gallant American Women,
drama: WCOL WJIM WBHM
WHK (sw-15.33)
NBC-Light of the World, sketch:
WLW WMAQ WTAM WVJ
MBS-Ralph Ginsburgh's Concert:
Orch.: WGN
CKLW Larry Bradford's Orch.
KDKA Orchestra of Divine
WELL Scudder Jackson
WHKC Bed Jacket
WICA Ann Hope Caravan Court
musics
WIND Laps Italian Hour
WJJD Livestock Market
WCKY News
WLS Dinah Bell Prgm.
WOWO News
WOSU Farm Service
WVVA Master Singers
WVVA Kitty Keene
WVYZ School Music Hour

(Continued on Next Page)

TUESDAY

May 7

(1:15 p.m. Continued)

*WLS News: WOOD To be announced; WOSU The Living Language; WOWO House of Peter MacGregor; WSPB Linda's First Love, sketch; WXYZ To be announced.

1:30 EST 12:30 CST CBS-Fletcher Wiley Talk: WJR WBBM WGAH WADC WCKY NBC-Valliant Lady, sketch; WLW WTAM WMAQ WWJ NBC-Army Band: WIHK WJIM WOOD WCOL WKZO WIDM MBS-Francis Craig's Orchestra: WCLE WIHK

CKLW Melody Time; KDKA Patti Blake; WBCM Melody Matinee; WHNS Editor's Daughter; WELI R. C. Public Schools; WGN Yar Concert; Orch; WIHO Better Business Bureau; WICA Melody Train; WIND Board of Education; WJJD Holiday Roundup; WLS Livestock Markets; WOSU Historical Dramatization; WOWO Blackhawk Valley Days; WSPD Napoleon Community Program; WYVA Dr. H. Lambert; WXYZ Wayne University.

1:45 EST 12:45 CST NBC-Hymns of All Churches: WTAM WMAQ WLW WWJ CBS-My Son & I, sketch: WJR WWVA WGAR WBNS WADC WBBM WCKY WIHO NBC-Army Band: WXYZ WELI MBS-Zeke Manners' Gang: WIHK WCLE CKLW-Peter MacGregor; KDKA Home Forum; WGN Harold Turner, pianist; WIND Race Results; *WLS Grain Markets; News; WOWO Friendly Neighbors; WTMJ Sidewalk Reporter.

2:00 EST 1:00 CST NBC-Orphans of Divorce, sketch: WXYZ WIHK WLS WOWO (sw-9:53-15:33) NBC-The Story of Mary Marlin, sketch: WTAM WLW WMAQ WTMJ WSPD WWJ CBS-Invitation to the Waltz: (sw-11:83) CBS-Society Girl, sketch: WADC WBBM WJR WGAR WBNS WCKY MBS-Music for Every Child: WOSU WIHK MN-Swing Patrol: WELI WKZO WOOD WIDM

CKLW The Quiet Sanctuary; KDKA Baseball Game; WBCM Alexander Troup; Sport Fables; WGN Concert; Orch; WIHO Women; *WICA News: Classified Page; WIND Sports Edition; *WJIM Highlighting the Headlines; WJJD Two of a Kind; WYVA L. P. Lehman & Staff.

2:15 EST 1:15 CST NBC-Amanda of Honeymoon Hill, sketch: WXYZ WIHK WOWO WLS (sw-15:33-9:53) CBS-It Happened in Hollywood: WBBM WJH WCKY WGAR NBC-Ms Perkins sketch: WTAM WMAQ WTMJ WSPD WLW WWJ WADC Board of Education; WBNS Blue Rib. Met; WBCM To be announced; WGN Mark Love & Len Salvo; WIHO Romancing; WICA Hestia Hendry, rom; WJJD Music Please; Missus Goes to Market.

2:30 EST 1:30 CST *CBS-News: On the Village Green: WADC WIHO (sw-11:33) NBC-Pepper Young's Family, sketch: WTAM WLW WMAQ WTMJ WSPD WWJ MBS-Henry Cincione's Orchestra: WIHK NBC-John's Other Wife, sketch: WXYZ WOWO WIHK WLS (sw-9:53-15:33) CKLW Turb Club; Melody Interlude; WBBM Flanagrams; WBNS-Ann Sterling.

TUESDAY GOOD LISTENING GUIDE

Check the programs you want to hear today

NIGHT

6:00 EST (5:00 CST) Fred Waring in Pleasure Time, NBC.

6:15 EST (5:15 CST) Lanny Ross, Tenor, CBS.

7:00 EST (6:00 CST) Johnny Presents, NBC. Hugh Hughes and his "Highwire"; Genevieve Hays, soprano; Johnny Green's orchestra, others.

7:00 EST (6:00 CST) The Aldrich Family, NBC. Comedy sketch, with Ezra Stone.

7:00 EST (6:00 CST) Big Town; Drama, CBS. Edward G. Robinson and Ott Munson.

7:30 EST (6:30 CST) The Court of Missing Heirs, CBS. Dramatization of interesting facts behind many of America's unclaimed estates.

7:30 EST (6:30 CST) Information, Please; Quiz Program, NBC. Quiz program, with John Kieran, Clifton Fadiman and F. P. Adams. Guests: Carl Anderson, dean of Columbia U., and Russell Crane, playwright.

7:30 EST (6:30 CST) Pot o' Gold, NBC. Horace Heidt and His Musical Knights.

8:00 EST (7:00 CST) We, the People, CBS. Gabriel Heatter, M. C.; Mark Warnow's orchestra; guests.

8:00 EST (7:00 CST) Cavalcade of America, NBC. Dramatization of events that went into the making of America.

8:30 EST (7:30 CST) Laugh an' Swing Club, MBS. Money Amsterdam, M. C.; Mabel Todd; Tony Romano; orchestra.

8:30 EST (7:30 CST) Professor Quiz, CBS. With Bob Trout.

8:30 EST (7:30 CST) Fibber McGee and Molly, NBC. Marian and Jim Jordan, Harold Peary, King's Men, Bill Thompson, Billy Mills' orchestra.

9:00 EST (8:00 CST) Glenn Miller's Orchestra, CBS. Ray Eberle and Marion Hutton, vocalists.

9:00 EST (8:00 CST) Bob Hope Variety Show, NBC. Judy Garland, vocalist; Jerry Colonna, comedian; Sherry and Louis' orchestra.

9:15 EST (8:15 CST) American at Work, CBS. Tonight's dramatization and interviews center on concert artists.

9:30 EST (8:30 CST) Uncle Walter's Dog House, NBC. Tom Wallace (Uncle Walter), Hug House Chorus, Virginia Verrill, vocalist, Charlie Lyon, announcer; Bob Strong's orchestra.

Refer to adjacent columns for stations broadcasting these programs

*WCKV News; Stock Market; Star Gazing; *WGAH-News; Ruth Marrian; Wells; *WGN News; WICA Woman's Radio Journal; WIND-Race Results; WJR-Linda's First Love; WOSU-Betty Terry, organist; WYVA Boys from Iowa.

2:45 EST 1:45 CST NBC-Vic & Sade, sketch: WSPD WTMJ WTAM WMAQ WLW WWJ MBS-School of the Air: WIHK CBS-Golden Gate Quartet: WADC WCKY WGAR (sw-11:83) NBC-Just Plain Bill, sketch: WIHK WXYZ WOWO WLS (sw-15:33-9:53)

CKLW-Donald Norris, songs; WBBM Dugout Dope; WBCM Dugout Diggins; WBNS Candid Camera; WGN The Leaflet Man; WIHO Baseball Preview; WJR Editor's Daughter, sketch; *WOSU-News; WYVA-Joe Barker's Gang.

3:00 EST 2:00 CST CBS-Baron Elliott's Melodies: WCKY WGAR WADC (sw-11:83) CBS-Pretty Kitty Kelly, sketch: WKBN NBC-Backstage Wife, sketch: WTAM WMAQ WTMJ WLW WXYZ

*NBC-Club Matinee; News: WOWO WENR WSPD WIBM WLW (sw-9:53-15:33) MN-Baseball: Detroit vs. New York; WBCM WIHM WKZO WOOD WJIM WELI. Baseball: Cubs vs. Phillies; WGN WBBM WJJD *CKLW News; WBNS Round Robin; WIHO Baseball; New York vs. Cincinnati; WIHK Hank & Slim; *WICA-News: Harold Leaman at the Organ; WIND Sports Edition; WJH Kitty Keene, sketch; WWJ To be announced; WYVA Lou Cabin Gang.

3:15 EST 2:15 CST NBC-Stella Dallas, sketch: WTMJ WXYZ WLW WMAQ WTAM MBS-Bill McCune's Orchestra: WCLE WIHK CBS-Of Men & Books: WGAR WADC WCKY (sw-11:83) "Whisperwill," by Marjorie Rawlings, and "The Hamlet," by William Faulkner, will be the books reviewed by Professor Frederick.

CKLW Melody Interlude: Turf Club; WBNS Tea Dance; WJR Mrs. Page; WKBN Joyce Jordau, Girl Interlude; WOWO Musical Master Minds; WWJ Baseball Game; WYVA The Gospel Singer.

3:30 EST 2:30 CST NBC-Lorenzo Jones, sketch: WMAQ WTAM WTMJ WXYZ CBS-Music of the Strings: WADC WKRN WCKY *NBC-Club Matinee; News: WSPD WIHK WENR WCOL KDKA (sw-9:53-15:33) CKLW Everybody's Jamboree; WGAR Pop Concert.

WICA Sons of the Pioneers; WIND Race Results; WJR Three Aces; WLW-Peter Grant Speaking; WOWO Old Time Religion; WYVA Border Riders.

3:45 EST 2:45 CST CBS-Console Overtures: WCKY WKBN WADC (sw-11:83) NBC-Young Wilder Brown, sketch: WMAQ WTAM WTMJ WXYZ

MBS-To be announced: WCLE WIHK WICA-What Is It; WJR-Career of Alice Blair; WLW Painted Dreams.

4:00 EST 3:00 CST NBC-Woody Herman's Orchestra: WIHK CBS-By Kathleen Norris, sketch: WBNS WCKY WGAR WJR MBS-Vagabond's Trail: WIHK WCMH NBC-GHI Alone, sketch: WTAM WMAQ WTMJ

WADC Ethel Willits; WENR Radio Neighbors; WICA Hevarie; WIND Sports Edition; *WKBN News; Stocks; WLW-Lite Can Be Beautiful; WOWO-Harry Horlick's Orch.; WSPD Melodie Moments; WYVA-Pete Kaspel; WXYZ-Art Black Orch.

4:15 EST 3:15 CST NBC-Woody Herman's Orchestra: WCOL WIHK WKZO (sw-9:53-15:33) CBS-Caroline's Golden Store, sketch: WGAR WBNS WJH WCKY CBS-Music in the Air: WKBN NBC-Kitty Keene, sketch: WMAQ WTMJ

NBC-Life Can Be Beautiful, sketch: WTAM WSPD WADC-Popular Music; WICA Pathways to Reading; WLW-Kitty Keene, drama; WOWO-Eb & Zeb; WYVA-Big Slim.

4:30 EST 3:30 CST NBC-Irene Wicker, children's program: WCOL WOWO WENR WXYZ (sw-15:33-9:53) MBS-Johnson Family sketch: WIHK

CBS-To be announced: WKRN WCKY WADC (sw-17:83) NBC-Midstream, sketch: WTMJ NBC-To be announced: WMAQ KDKA Melody Time; WBBM-Tenth Inning; WBNS-How's the Patient?; WGAR-Alice Blair; WICA-Birthday Party; WIND-Race Results; WJR-Miss Julia, sketch; WLW-Miss Julia; WMAQ-Three Quarter Time; WSPD-Community Prgm.; WTAM-Musical Matinee; WYVA-Prgm. Resume; Eleven-Sixty Clubmen.

4:45 EST 3:45 CST NBC-Bud Barton, children's stories: WCOL WIHK (sw-15:33) CBS-Scattergood Baines, sketch: WADC WBNS WIHO WBBM WYVA WJR WGAR WCKY NBC-The O'Neills, sketch: WTMJ WMAQ MN-Baseball Scores: WBCM

WENR Affairs of Anthony; WIHK-Alban Tanshah; WKBN Piano Moods; WLW-To be announced; WOWO-Fairy Tales; WTAM Daytime Classics; *WXYZ-To be announced; News.

5:00 EST 4:00 CST NBC-Dick Stable's Orch.: WENR NBC-L'I Abner, sketch: (sw-9:53) MBS-John Agnew, organist; WIHK

*CBS-News: Edwin C. Hill, commentator: WYVA WKBN CBS-Melody Weavers: WJAS WBBM WCKY MN-Dance Music: WOOD WIBM WJIM WICM

*CKLW-News: Dance Rhythms; *KDKA-News: Movie Magazine; WADC-Popular Music; WBNS-Afternoon Melodies; WELI Mr. H. Brau; *WGAR News: 1450 Club; WGN Swing It; *WIHO News; WICA-Quintet; *WICA Monitor Views the News; WJJD Sports Edition; WJJD Baseball Scoreboard; *WJR News: To be announced; WLW-To be announced; WMAQ-Houseboat Hannah, sketch; WOWO-The Old Songsmith; WSPD-Town Topics; WTAM-Dr. Ralph Lichlinder; WTMJ Right to Happiness; WXYZ-Show World.

5:15 EST 4:15 CST NBC-Dick Stable's Orch.: WOWO WELI WKZO CBS-Nan Wynn, songs: WBBM *NBC-Uncle Mal's Stories: News: WMAQ WTAM WWJ (sw-9:53) MBS-To be announced: WGN WIHK

CKLW-The Turf Club; KDKA Melody Time; WBNS-Afternoon Melodies; WCKY-Hube Bressler; *WENR-Intermezzo, News; WGAR-Edgar A. Guest; WIHO Keyboard Fantasy; WICA-Larry Clinton's Orch.; WJJD Stay on the Right Side; WKRN-Pineclaw; WLW-To be announced; WSPD-Dinner Serenade; Table Talk; WTMJ-Bulletin Board; WYVA-Eleven-Sixty Clubmen; WXYZ-To be announced; Baseball Scores.

5:30 EST 4:30 CST NBC-Yvette Songs: Paul Barton's Orch.: WTAM NBC-Bud Barton children's program: WICM NBC-Jose Bethencourt's Band: WOWO WKZO WENR WJIM WELI WOOD WWJ (sw-9:53-9:55) *CBS-Paul Sullivan Reviews the News: WADC WBBM WGAR WJR WBNS WCKY (sw-11:83)

*CBS-Linton Welts & Major Geo. Fielding Elliot: WIND CKLW-Baseball Scores; Hollywood News; Melody Interlude; KDKA-Jack Hollister, sports; WGN-Edna O'Dell & Harold Turner; WIHO-SI Burick; WIHK-Buskey Flour; WJIM-Market Basket.

WKBN Traffic Dept.; WMAQ-L'I Abner, sketch; WTMJ Meet Miss Julia, sketch; WYVA-Church of Christ; WXYZ-The Day in Review.

5:45 EST 4:45 CST NBC-Bud Barton, children story: WENR WBCM

*NBC-Lowell Thomas, news commentator: KDKA WLW WWJ WTAM WOOD (sw-9:53) *CBS-The World Today: WCKY WBBM WKBN WADC WJR NBC-Rocky Gordon, sketch: WOWO WMAQ

CBS-To be announced: WIHO MBS-Orphan Annie sketch: WGN CKLW WIHK WIH MN-Bud Shaver: WBCM WKZO WELI WIBM WXYZ WBNS-Jim Cooper; WENR Story of Bud Barton; WGAR-Second Federal Interlude; *WIND-Modern Melodies & News; WJJD-Ben Kanter, pianist; WJR-Mandrake the Magician; WSPD Sports Roundup; WTMJ-Around the Town; WYVA-Hune Folks Frolic.

NIGHT

Where there is no listing for a station its preceding program is on the air.

6:00 EST 5:00 CST NBC-Fred Waring in Pleasure Time: WCAE (also see 10 p.m. CST)

NBC-Easy Acey, sketch: KDKA WXYZ WIHK WENR WSAI (also KGO 9:30 p.m. EST) CBS-Amos 'n' Andy, sketch: WIHO WADC WJAS WBNS (sw-11:83) (also at 10 p.m. EST)

MN-Day in Review: WELI WOOD *News: WOWO WCCO WKZO WJR WSPD CKLW-Rollin' Home; WBBM-Sports Review; *WBCM-Along the Newsfront; WCKY-Bluegram Boys; WGAR-Variety Prgm.; WGN-Concert Orch.; WIAS-Scatterbrains; WIHK-The Spectator; *WICA News: Sports; WJJD-German Hour; WJJD-Twilight Musicale; WKBN-Sports Page; WLW-To be announced; WMAQ-Organ Moods; WTAM-Evening Prelude; WTMJ-Gospel Singer; WWJ Sports; Musical Prgm.; WYVA-Radio Gossiper; Interlude: Sports.

6:15 EST 5:15 CST CBS-Lanny Ross, trn.: WJAS WADC WBNS WIHO (also at 10:15 p.m. EST) CBS-Paul Sullivan Reviews the News: WCCO WIAS NBC-Mr. Keen, Tracer of Lost Persons: KDKA WENR WXYZ WIHK WSAI WCOL (also KGO 9:15 p.m. EST) CBS-To be announced: WCKY WJB

*NBC-News of Europe: WCOL WMAQ (sw-9:53) MN-Earl & Pete: WBCM WKZO WIBM WELI WOOD

*News: WJJD WBBM WWVA WCAE-Concert Miniature; WCKY-Columbus Profiles; WGAR-Carl George; WGN-Sports Review; WIHK-Sports by Sweeney; WJR-Inside of Sports; WKBN-Headliner; WLW-Sports; WOWO-Dinner Concert; WSPD-The Three of Us; WTAM-To be announced; WTMJ-Song Doctor; News; WYVA-C. H. Hader.

6:30 EST 5:30 CST CBS-Second Husband, drama; starring Helen Meeker; WGAH WJAS WIAS WBBM WBNS WIBM WADC WCOL WKRN NBC-Cameos of Melody: WSPD NBC-Washington Calling: WJIM WIBM MBS-Confidentially Yours: WCAE NBC-Bill Johnson's Dinner Date: WCKY

*News: WLS WGN WSAI CKLW-Bud Lynch, sports; KDKA-Tap Tune; *WJIM Behind the Headlines; WELI-Tin Pan Alley; WIHK-Wyandott Paw Waw; WJIM Sport Page Michigan in the News; WJJD-Supper Sore; WJH-Richard Humber's Orch.; WKBN-Dinner Dance; *WMAQ News, Totten on Sports; Musical Entree; WOOH Sports; WOWO-Baseball Scores; *WTAM News: Tom Manning; WWJ-Norman Russell; WYVA-Twilight Trail; WXYZ-Clare of the Forest.

6:45 EST 5:45 CST MBS-The Inside of Sports: WGN WIHK WCAE WLW NBC-Washington Calling: WOWO WBCM WCOL WKZO

CKLW-Tairan; WELI-Baseball Scores: Lost & Found; WIHK-To be announced; WJH-Eddy Howard; WKBN-Richard Humber; WLS-John Brown, pianist; WSAI-Baseball Highlights; WSPD-Lives of the Great; WTAM-Dinner Hour Music; WTMJ-Sport Flash; WWJ Sports; WYVA-Nova Time.

7:00 EST 6:00 CST CBS-Big Town, drama, with Edward G. Robinson & Ott Munson; WIHO WADC WJR WBNS WCCO WBBM WIAS WCKY WGAR WJAS (also KXX KSL at 10:30 p.m. EST)

NBC-Johnny Presents: Johnny Green's Orch.: WTMJ WCAE WLW WTAM WMAQ WWJ (also KOA KFI at 7 p.m.) MBS-Hed Jordan, secret agent: WGN WIHK

NBC-The Aldrich Family, sketch: WOOD WXYZ KDKA WSPD WJIM WIBM WOWO WBCM WELI WIHK WLS (also KGO at 10:30 p.m. EST)

*CKLW-Val Clare, news; WJJD Recreation; WJJD-Kasper Sisters; WKBN-Bell Bread Quiz; WKZO-To be announced; WSAI-Musical Varieties; WYVA-Kennedy Sports Parade.

7:15 EST 6:15 CST CKLW-Herb Leash's Orch.; WJJD-Music Please; WYVA-Romancing in Rhythm.

7:30 EST 6:30 CST NBC-Pot o' Gold; Horace Heidt's Musical Knights: WTMJ WCAE WMAQ WTAM WOOD WWJ WLW

*CBS-Court of Missing Heirs: News: WBBM WCKY WGAR WIAS WIHO WCCO WADC WJR WJAS WKBN WBNS (also KXX at 11 p.m. EST)

FREQUENCIES table with columns for station call letters and frequencies (e.g., CKLW-1030, WJAS-1210, etc.)

NBC-Information, Please; Clifton Fadiman, m.c.; F. P. Adams; John Kieran; Guests: WLS WSAI WQVO WIBM WXYZ WSPD KDKA WJIM WBCM WELW WIHK (also KGO at 10 p.m. EST)

CKLW-Forty Plus Club WGN Hal Kemp's Orch. WHKC Christian Youth Forum WIND Phoebe & Earle WJJD Church Service WWSA Richard Humber's Orch.

7:45 EST 6:45 CST
CKLW Negro World's Fair
*WIND News
WJJD Blue Grass Roy

8:00 EST 7:00 CST
CBS-We, The People; Gabriel Heatter; Harry von Zell; Mark Wainow's Orch.; Guests: WBBM WIAS WCCO WJHO WBNS WJR WADC WJAS WKBN WGR WCKY (sw 11.83) (also KNX KSL at 11 p.m.)

NBC-Battle of Sexes, Conducted by Frank Crunit & Julia Sander; WTAM WMAQ WJW WCAE WLW WTMJ WOOD (also KPO KFI at 11.30 p.m. EST)

MBS-Meet the Stars; WIHK NBC-Cavalcade of America, drama; WSPD WXYZ WQVO KDKA WJIM WJIM WENR WBCM WELW WHK

CKLW Top Flight Tunes WGN Yar Concert Orch. WIND Scattergood Bines WJJD Supertune Frolic WSAI Mel Snyder's Orch.

8:15 EST 7:15 CST
WGN Foreign Affairs WIND Maxine Olafsky's Orch. WSAI To be announced

8:30 EST 7:30 CST
MBS-Laugh 'n' Swing Club; CKLW

NBC-Fiber McGee & Molly; Orch.: WOOD WJW WTMJ WLW WCAE WMAQ WTAM WSPD (sw 9.53)

CBS-Professor Quiz; WBBM WADC WJAS WJAS WCKY WGR WJR WBNS WCCO (also KSL KNX at 11:30 p.m. EST)

NBC-Fun With the Revuers; WBBM WJIM WENR WCOL WKZO

KDKA Aloha Land WELW Community Fund Drive WGN News WHHD Hermit's Cave *WHSK News & Scores WIND MacDonalld Royal High-ladders

9:00 EST 8:00 CST
CBS-Glenn Miller's Orch.: WBBM WIAS WBNS WCKY WJAS WADC WRIO WGR WCCO WJR

8:45 EST 7:45 CST
NBC-Fun with the Revuers; WELW KHKA G-Men & Crime WGN Art Kassel's Orch. WHKC-Roller Derby WIND Mickey Isley's Orch.

*WKZO News WQVO Voice of Hawaii WSAI To be announced

9:00 EST 8:00 CST
CBS-Raymond Gram Swing; CKLW WHKC

NBC-Bob Hope Variety Prgm.; Judy Garland; Jerry Colonna; Skimay Ennis' Orch.: WOOD WTAM WCAE WTMJ WMAQ WLW WJW (sw 9.53)

8:15 EST 7:15 CST
NBC-Roy Shield's Revue; WCOL WXYZ WKZO WELW WENR WJIM WIBM WBCM

KDKA WPA Symphony Orch. WGN Griff Williams' Orch. WKBN-I Want a Job WQVO-Round Table WSAI-Our Cincinnati Schools WSPD-Political Prgm.

9:15 EST 8:15 CST
CBS-Americans at Work; WCCO WCKY WJAS WBBM WJAS WADC WKBN WHIO

*MBS-News: Bize's Opera "Carmen"; WIHK CKLW WBN's Rhythm & Romance WGN Kay Halle *WIND News WJR Musical Prgm. WSAI-Bedtime Bedlam

9:30 EST 8:30 CST
NBC-Brent Hoose, drama; WELW WJIM WXYZ WQVO WKZO WBCM

NBC-Uncle Walter's Dog House; Tom Wallace, m.c.; Virginia Ver-fill; Tom, Dick & Harry; Bob Strong's Orch. WTAM WMAQ WSPD WLW WCAE WTMJ WJW (sw 9.53)

CBS-Americans at Work; WKBN KDKA The Music You Want WBS To be announced WENR Convert Miniature WGN The Northerners WJR Hawaii Calls WJR Second Husband, drama WOOD-Radio Telephone Game WSAI Merchants' Quiz Bizz

9:45 EST 8:45 CST
CBS-The Four Clubmen; WCKY WIND WADC WJAS WBBM WKBN WHIO WGR (sw 9.65)

9:00 EST 8:00 CST
NBC-Cecil Golly's Orch.: WQVO WCOL KDKA WHK WXYZ WIBM WSAI

9:15 EST 8:15 CST
NBC-Lanny Ross, tr.; WBBM WIAS WCKY WJR WCCO WGR (also see 6:15 p.m. EST)

9:00 EST 8:00 CST
NBC-Cecil Golly's Orch.: WQVO WCOL KDKA WHK WXYZ WIBM WSAI

NBC-Fred Waring's Orch.: WMAQ WJW WOOD WSPD WTAM WTAM WLW (also see 6 p.m. EST)

CBS-Amos 'n' Andy, sketch; WCKY WJR WBBM WGR (also see 6 p.m. EST)

*CBS-News: Edwin C. Hill, comm.; WADC

MBS-Lawrence Welks' Orch.: WGN MN-State Taxation; WIBM

*News: WQVO CKLW WJAS WXYZ *KDKA News; Weather; Temp. *WBNS-News: To be announced *WCAE-News: George Kuig's Orch.

*WENR-Ten o'clock Final *WHIO-News: Larry Funk's Or-chestra WIND-Swedish Prgm. *WKBN-News: Fu Manchu WSAI-Sam Agnew

10:15 EST 9:15 CST
CBS-Lanny Ross, tr.; WBBM WIAS WCKY WJR WCCO WGR (also see 6:15 p.m. EST)

NBC-Bernie Cummins' Orchestra; WJW

CBS-Eddy Duchin's Orch.: WJAS WKBN WADC (sw 9.65)

MBS-Lawrence Welks' Orch.: CKLW

NBC-Cecil Golly's Orch.: WQVO WCOL KDKA WHK WXYZ WIBM WSAI

10:30 EST 9:30 CST
NBC-Gray Gordon's Orch.: WCOL WCAE WJW

NBC-Lou Breese's Orch.: WJIM WIBM KDKA WMAQ WBCM WHK WKZO WXYZ

CBS-Al Donahue's Orch.: WKBN WIND WHAS WADC WJAS

CKLW-Luigi Romanelli's Orch. *WBBM-News WBS-Nite Club WCCO-Richard Humber's Orch. WCKY Salute Prgm. WELW-Larry, Bill & Ginny *WGR-News: Bob Kelley; In-terlude

WGN-Dick Jurgen's Orch. WHIO-Carl Taylor's Orch. WJR-The Vagabonds WLW-Invitation to Listen WSAI-Load of Fun *WSPD-News WTAM-Lee Allen's Orch. *WWSA-News

10:45 EST 9:45 CST
CBS-Al Donahue's Orch.: WCKY WBBM

WBNS-Music You Want WELW-Story of Wool *WHIO News *WKBN News WLW Sports WSAI-Charlie Spivak's Orch. WSPD-Dancer Time WTMJ-Rubimoff, violinist WWSA Shuns Cost You Money

11:00 EST 10:00 CST
NBC-Dance Orch.: WKZO WBCM WIBM WELW WENR

CBS-Dance Orch.: WADC WKBN WWSA WCKY WBBM (sw 6.12)

NBC-Ben Pollock's Orchestra; WMAQ WTAM WBCM

*News: WGN WSPD WKZO WLW WJW WHAS *CKLW Reporter KDKA Al Marsico's Orch. WCCO Cedric Adams

8-9/30 Page 31
TUESDAY
May 7

WGR-Frank Gagen's n. WHIO-Larry Funk's Or-n WIND-Mickey Isley's Orch. WJR-Jack King's news WSAI-Music You Want WTAM-Today's Events WXYZ-Music You Want

11:15 EST 10:15 CST
CBS-Dance Orch.: WJR WGR WHIO

MBS-Dance Orch.: WCAE NBC-Ben Pollock's Orch.: WJW WSPD

CKLW-Music for You KDKA Herman Middleman's Or-chestra WCCO-Six Men and a Girl WHAS-Walk Looks 'Em Over WLW-Mel Snyder's Orch. WTAM Music You Want WTMJ-Dance Orch.

11:30 EST 10:30 CST
CBS-Will Bradley's Orchestra; WJR WCKY WKBN WADC WGR WIAS WBNS WWSA WBBM

NBC-Charlie Barnett's Orchestra; KDKA WBCM WKZO WELW WIBM

NBC-Woody Herman's Orchestra; WSPD WJW WMAQ

WCAE-Late Thompson's Orch *WCCO-Rolie Johnson, news & sports WENR Music You Want *WIND News WLW-Gather Benedict's Orch. WTMJ-Sports
End of Tuesday Programs

MORNING

*Star in program listings indicates news broadcast.

7:00 EST 6:00 CST
*NBC-News: (sw-21.5)

*CBS-News of Europe; WKBN WBBM (sw 17.83)
*NBC-News: WJIM

*CKLW News: Morning Frolic *KDKA News: Musical Clock WADC-Tommy & Sherlock WASH-Morning Mission WBCM-Morning Patrol WBN's Burtetown Barbecue WCKY-Morn Patrol *WELL-Frank 'n' Stein's News WGA-Music for Breakfast WGN-Good Morning Prgm.: Ev-eryday Words WHIO-Rolling Along *WHKC News WICA-The Clock Watcher WIND-Polish Prgm. WJJD-Dick Baker, songs WJH-Musical Prgm. WKZO-Morning Devotions *WLS News WLW-Nations Family Prayer Period WMAQ-Suburban Hour WQVO-Early Bird Club WSPD-Alarm Clock WTAM-Music Box WTMJ-Top of the Morning WJW-Yawn Club WWSA-L. P. Lehman & Staff WXYZ-Sunrise Club

7:15 EST 6:15 CST
CBS-Music in the Air; WKBN (sw 17.83)

NBC-Do You Remember?; WCOL (sw 21.5)

KDKA-The Gospel Singer WADC-The Goldman Band WBN'S Rise & Shine *WHIO-News of Europe WHKC-Sunrise Salute *WJJD-News: Weather Bureau *WKZO-News WLS-Bulletin Board *WLW-News: Master Gardener WQVO-Morning Roundup WTAM-Musical Clock

7:30 EST 6:30 CST
NBC-Gene & Glenn, songs: (sw-21.5)

NBC-Ray Perkins, pianist & co-median; WCOL WJIM

KDKA-Melody Time WADC To be announced *WASH-News: Nick & Johnny

*WBCM-News: Morning Devotions WBN'S Jim Cooper WGR-Dave Haylor WHIO-Breakfast Express WHKC-Morning Melodies WJJD-Christmas Science Prgm. WKBN-Altar Service WKZO-Bey Pretsch WLS-Semi-Solid Family Party WLW-Tex, Mills & Dolle WOOD-Nick & Johnny WSPD-Daylight Revue WTAM-Time to Shine *WXYZ-News: Sunrise Club

7:45 EST 6:45 CST
CBS-To be announced: (sw-17.83)

KDKA-Ma Perkins WADC-Morning Visitor WBCM-Zeh Turner WBN'S-Start the Day Right WGN-Good Morning Prgm. *WJJD-Islanders WKZO-Sunrise Serenade WLS-Morning Devotions WLW-Bonne County Caravan *WQVO-News *WTAM-News: Musical Interlude *WJW News WXYZ-Morning Inspirations

8:00 EST 7:00 CST
CBS-Women of Courage, sketch; WWSA

CBS-Organ Moods: (sw-17.83)

NBC-Breakfast Club; WCOL WIBM WJIM (sw 21.5)

*News: WJR WGR WSPD WKBN *CKLW News: Morning Frolic KDKA-Shopping Circle WBBM-Musical Clock *WBCM-News: Belle & Martha *WCKY-Weather Bureau: News WELW-Morning Devotions WGN-Your Morning Prgm. WHIO-Ah-ma-ah WHKC-Musical Prgm. WCA-Harold Leaman, organist WJJD-Musical Motorist WLS-Singing Midman WLW-Time to Shine WMAQ-Your Neighbor WQVO-Radio Bible Class WTAM-Musical Clock WJW-Minute Parade *WXYZ-News Act, Musical In-terlude

8:15 EST 7:15 CST
CBS-Richard Maxwell, songs: WCKY (sw 17.83)

NBC-Breakfast Club; WBCM WELW WSPD

NBC-The Band Goes to Town; WASH *News: WWSA WLW WKZO WLS

WEDNESDAY, May 8, 1940

KDKA-Linda's First Love WADC-Blooming Bill WGR-Polish Prgm. WGN-Listen to the Band WJH-Greenfield Village Chapel WHKC-Morning Melodies WICA-Devotionals WJR-Jean Abhey WBBN-Greenfield Village Choir WOOD-Christened News WTAM-Grand Melodies WXYZ-Victor Lindlar

8:30 EST 7:30 CST
NBC-Breakfast Club; WQVO WKZO

CBS-Greenfield Village Choir; WBN'S WBBM WCKY (sw 17.83)

*News: WADC WASH KDKA-The Editor's Daughter WGR-Nancy Dixon WGN-Good Morning Prgm. WHIO-Municipal Court WHKC-Time Tallied *WICA-News: Morning Musicale WIND-Bob Atcher, songs WJJD-Victor H. Lindlar WJH-The Gospel Singer WBN'S Today's Top Times WLS-Blue Ribbon Melodies WLW-Gospel Singer *WMAQ-Coffee Time: News WTAM-Kitty Keene sketch *WTMJ-News: Top of the Morn-ing, News WWSA-Musical Clock: Prgm. Resume

8:45 EST 7:45 CST
CBS-Bachelor's Children, sketch; WGR WJR WCKY

CBS-Continental (sw 17.83)

NBC-Breakfast Club; WJIM

KDKA-The Heart of Julia Blake WADC-Doe Sunshiner; Variety WASH-Popular Times WBBM-Meet the Missus WBN'S-Lighted Window WGN-What's the News in the Stores WHIO-Tuneful Topics WHKC-The Boy Friend *WIND News WKBN-Chattebox WKZO-Dance Orch. WLS-Carrier of Alice Blair WLW-Portia Blake Faces Life WMAQ-A Step Ahead WTAM-Household Hannah, sketch *WXYZ-Master Singers: News

9:00 EST 8:00 CST
CBS-Pretty Kitty Kelly; WGR WBBM WBN'S WADC WWSA WHIO WJR WCKY

MBS-Arthur Godfrey; CKLW WGN

NBC-The Man I Married, sketch; WTMJ WMAQ WTAM WLW WJW WASH WSPD

MN-To be announced; WKZO

NBC-Painted Dreams; WHK WXYZ KDKA (sw 21.5)

NBS-Josh Higgins of Finchville; WCOL

WBCM-Name That Song WELW-Shopping in Dixie: Woods in Music WHKC-Bible Meditation League WICA-City Mission, Bert Haskin WIND-Misses Goes to Market WJIM-Morning Review WJJD-Bosworth Broadcast WLS-Meet Miss Julia sketch WOSU-Morning Melodies *WQVO-News: Markets

9:15 EST 8:15 CST
CBS-Myrt & Marge, sketch; WJR WBBM WBN'S WHIO WADC WGR WWSA WCKY

NBC-Vagabonds; WQVO WCOL (sw 21.5)

NBC-Vic & Sade, sketch; WLS WIBM WJIM WASH WXYZ WHK KDKA WBCM WELW

NBC-Midstream, sketch; WTMJ WSPD WTAM WLW WJW WMAQ

CKLW-Doe Sunshiner WGN-Morning Melodies: Myrna Dee Sargent WIND-Pleasantfolk Folk *WSPD-News: Organ Melodies

9:30 EST 8:30 CST
NBC-Ellen Randolph, sketch; WJW WMAQ WTAM WTMJ WSPD WLW

CBS-Hilltop House, sketch; WJR WBBM WHIO WBN'S WADC WGR WWSA WCKY

NBC-The Story of Mary Marlin; WLS WHK WASH WJIM WELW WXYZ KDKA WIBM WBCM

NBC-Viennese Ensemble; WCOL (sw 21.5)

9:45 EST 8:45 CST
NBC-Women in White, sketch; WTAM WMAQ WJW WTMJ

CBS-Stepmother, sketch; WBBM WWSA WBN'S WADC WGR WJR WCKY

NBC-Pepper Young's Family, sketch; KDKA WJIM WLS WXYZ WHK WIBM WBCM WELW WASH

CKLW-The Woman's Page WGN-June Baker, home manage-ment WHIO-Cornelia on the Air WHKC-Music & Markets WICA-Melodie Moments WIND-Bob & Bonnie Atcher WJJD-Wednesday Serenade WKZO-Dance Orch. WLW-Lone Journey, sketch *WOSU-News WQVO-Modern Home Forum WSPD To be announced

10:00 EST 9:00 CST
NBC-Oavid Harum, sketch; WJW WTAM WMAQ WQVO WSPD WTMJ

NBC-I Love Linda Dale, sketch; WCOL WASH KDKA WIBM WHK WELW WJIM

CBS-Short Short Story, sketch; WBBM WGR WHIO WWSA WJR WADC WCKY WBN'S

*CKLW News: Melody Interlude WBCM-Builders Show WGN-Morning Mail Box *WHKC News WICA-Ten o'Clock Times WIND-Veteran of Foreign Wars *WJJD-News WKZO-Rock A Bye Lady WLS-Elm Creek Follies WLW-Linda's First Love, sketch WOSU-Modern Music WXYZ-News from the Stores

10:15 EST 9:15 CST
NBC-The Road of Life, sketch; WASH WMAQ WTAM WTMJ WSPD WLW WJW

NBC-Novelettes; KDKA WIBM WJIM WELW WXYZ WQVO WHK (sw 15.33)

MBS-Buckeye Four; WCLE WHKC

CBS-Life Begins, sketch; WJR WBBM WWSA WADC WBN'S WGR WHIO WCKY

CKLW-Bill Lewis, songs WGN-Don Pedro, violinist WIND-Morning Rhythm Weather WJJD-Dick Baker, songs WKZO-Church in the Wildwood WLS-To be announced

10:30 EST 9:30 CST
NBC-Against the Storm, sketch; WMAQ WTAM WSPD WTMJ WJW WASH WLW

NBC-Jack Berch Song Club; WELW WBCM WJIM WIBM WCOL (sw 15.33)

MBS-Harold Turner, pianist; WHK WHKC CKLW

CBS-Big Sister, sketch; WADC WHIO WBBM WBN'S WWSA WGR WJR WCKY

KDKA-Melody Time WGN-Bachelor's Children, sketch WICA-Lake County Bulletin Board WIND-Rhythm Special WJJD-Problem Lady WKZO-Music Graphs WLS-Embarrassing Moments - Norman Ross WOSU-Spanish Lesson WQVO-Linda's First Love WXYZ-Leaders for Ladies

10:45 EST 9:45 CST
NBC-The Guiding Light, sketch; WLW WTMJ WMAQ WTAM WJW WASH
See pictures on page 41.

NBC-Allairs of Anthony, sketch; WXYZ WKZO WBCM WELW WIBM

CBS-Aunt Jenny's Stories; WBN'S WBBM WGR WWSA WADC WJR WHIO WCKY

MBS-To be announced; WHK CKLW Jack & Jill *WGN-News: Morning Melodies WHKC-Ezra Martin WBCM-Builders Show WGN-Morning Mail Box *WHKC News WICA-Ten o'Clock Times WIND-Veteran of Foreign Wars *WJJD-News WKZO-Rock A Bye Lady WLS-Elm Creek Follies WLW-Linda's First Love, sketch WOSU-Modern Music WXYZ-News from the Stores

11:00 EST 10:00 CST
NBC-Eugene Conley, tr.; WKZO (sw 15.33)

*CBS-Kate Smith Speaks & News; WBBM WBN'S WADC WGR WWSA WHIO WCKY WJH (sw 17.83)

MBS-Orothy Humphreys, songs WCLE

MN-Ben Sweetland; WBCM WXYZ WJIM WELW WIBM

NBC-Strings That Sing; WASH CKLW-Shopper News *KDKA News; Weather; Temp., Janet Ross, Music & Announ-ments WGN-Lam Salvo organist WHKC-Calogrite Entertains *WICA-News: Nifty of Melody WIND-All Aboard WJJD-General Rhythms WBN'S-Little Show WLS-Feature Frolic WLW-Right to Happiness, sketch WMAQ-Kitty Keene sketch WSPD-Kitty Keene, sketch WTAM-Heart of Julia Blake

(Continued on Next Page)

WEDNESDAY

May 8

(11:00 a.m. Continued)

WTMJ Hymns of All Churches
★WWJ News; T's Preview

11:15 EST 10:15 CST
NBC-The O'Neills sketch: WMAQ
WLW WTAM

CBS-When a Girl Marries
sketch: WBBM WGAR WADC
WHIO WBNS WWVA WCKY
WJRH

MBS-Dick O'Heren, tr.: WCLE
CBS-Melody Rambblings: (sw
17.83)

NBC-Southernaires: WJIM WIBM
WXYZ WKZO KDKA

WASH Linda's First Love
WBCM To be announced
WELL-Morning Serenade
★WGN News

WHKC-Songs of Yesterday
WJRH-Domestic Drama on Holly-
wood

WKHN Dearest Mother
WDMJ Linda's First Love
WOWO Editor's Daughter

WSPD Springtime & Harvest
WIMJ Arnold Grimm's Daughter
WWJ Kitty Keene, sketch

11:30 EST 10:30 CST
CBS-Romance of Helen Trent,
sketch: WBBM WBNS WGAR
WHI WADC WCKY

NBC-Nat'l Farm & Home Hour
KDKA WMAQ
Elizabeth P. L. Puring
and W. R. Campbell of the
Poultry Service will talk on
"Managing Poultry for Profit."

MBS-Riverboat Shufflers: WHK
WHKC

NBC-Trail Finders: WIBM (sw-
15.33)

CKLW Sun Salute: Turl Club
WASH Editor's Daughter, sketch
WELL-Signin' Sam

WGN Patriotic Dramas
WHIO Diskery Club
WICA Melody Melodies: Have
You Heard?

WIND-Musical Sound Track
WJIM Luncheon Dance Revue
WJJD Safety Court Broadcast

WKHN Signin' Sam
WRAH Edith Mottetral, Fay
Smith, songs

WKZO To be announced
WLS-Portia Blake Paros Life
WLW The Goldbergs, sketch

WIMW The Observer
WSPD Your Radio Neighbor
WTAM Linda's First Love

WTMJ-What's New?
WWJ To be announced
WWVA Round Ad Service
WXYZ Mr. Garden

11:45 EST 10:45 CST
CBS-Dur Gal Sunday, sketch:
WBBM WGAR WBNS WADC
WJR WCKY

MBS-Carters of Elm Street:
WGN WHK WHKC

WASH Morning Motion
WELL-Moments with Maureen
★WHIO News

WJIM Noon Edition
★WKBN Stocks News
★WKZU News

WLS-Variety Music
WLW The Editor's Daughter
WOWO Norm & Bob

WSPD Open House
WTAM Editor's Daughter

WWJ To be announced
WWVA-Curtley Miller
WXYZ To be announced

AFTERNOON

12:00 EST 11:00 CST
CBS-The Goldbergs, sketch: WJH
WGAH

NBC-Robert Goldsand, pianist:
WCOL (sw-15.33)

NBC-Nat'l Farm & Home Hour:
WJIM

MBS-Ed Fitzgerald: WCLE
★News WADC WOOD WIND
WSPH WJJD

CKLW Happy Gang
★WBBM News Used Car Re-
porter

WBNS Ma Perkins
★WCKY News Weather
WELL-Thrift News: Rhythm
Rambblings

WGN Radio's Voice
WHIO Luncheon Dance Music
WHKC-Markets

★WICA News: Headlines of Yes-
terday
WJIM Checkerboard Time

WKBN Luncheon Serenade
WKZO Oyster Beveries
WLS-Homemakers' Prgm

WLW Glen & Maggie
WOWO Country Agricultural
Prgm

★WTAM News: Nonday Resume
★WTMJ Current News
WTMJ The Old Bean

WWVA Farm & Home Hour
★WXYZ News: Musical Interlude

12:15 EST 11:15 CST
CBS-Life Can Be Beautiful,
sketch: WGAR WBBM WJR

NBC-Between the Bookends:
WXYZ WCOL WJIM WIBM
WHK (sw-15.33)

NBC-Ben Bernie's Orch.: WMAQ
WTAM

KDKA John's Other Wife
WADC Popular Music
WBCM Checkerboard Time

WBNS Signin' Sam
WCKY Stock Market: Meet the
People

WELL-Fashioning with Marie
WGN Harold Turner pianist
WHKC Grain Prgm

WICA Signin' Sam
WIND Noontime Melodies
WJJD Taylor's Orch.

WKHN Your Family & Mine
WLW Everybody's Farm
WOOD Theater Show

★WOWO Bob Wilson News
WSPD Hunter Baddeley
WTMJ To be announced

WWJ Heart of Julia Blake
WWVA Ma Perkins

12:30 EST 11:30 CST
CBS-The Right to Happiness,
sketch: WBBM WGAR WWVA
WJR WADC

NBC Alma Kitchell's Streamline
Journal: WCOL (sw-15.33)

MN-Marguerite Werner: WJIM
WOOD WXYZ WIBM

★CKLW News: Stocks
KDKA John Plain Bill
WBBM Over the Rainbow

WBNS Jim Cooper
WCKY Your Prgm
WELL-Man in the Street

WGN Markets: Sunday service
WHIO-Letterbox Speaks
WHKC The Spectator

WICA Home Demonstration Agt.
WIND Bob Archer hillbilly songs
WJJD-Lump Sun Day Service

WKBN Mystery Melody - Hits &
Episodes

Thumbnail Sketch

"ROCHESTER"

Real name is Eddie Anderson . . . a San Francisco Negro who began his theatrical career as an eccentric dancer and comedian in a local vaudeville theater . . . five years ago, toured the country with "Lucky Days," musical comedy which opened in Los Angeles . . . One of few native Californians to crash the screen, he made his debut as "Noah" in "Green Pastures" . . . after a few other minor bits, won an audition over 50 other contenders for the role of a Pullman porter on Jack Benny's program in the spring of 1937 . . . has been an increasingly important member of the Benny gang ever since . . . radio work rocketed him to importance as a movie actor . . . scored as Donald in "You Can't Take It With You," as colored servant in "Jezebel," and as Uncle Peter in "Gone With the Wind" . . . Latest triumph was at Rochester in Jack Benny's smash hit, "Man About Town" . . . Boats and horses are his chief interests.

WKZO-Man on the Street
★WLS Weather Markets, News
WMAQ Words & Music

WLC-Consolaires
WSPD Luncheon Melodies
WTAM Jim Weaver

WTMJ Home Harmonizers
WWJ Broadcast

12:45 EST 11:45 CST
CBS-Road of Life, sketch: WJH
WWVA WBBM WGAR WBN-
WADC

MBS-Peggy Fitzgerald talk
WHKC

MN-Harry Heilmann: WBCM
WELL WIBM WKZO WOOD

CKLW Carters of Elm Street
KDKA Your Family & Mine
★WHIO News: Markets

WICA Pineland Valley
★WIND News
WLS-Dinnerhall Prgm

WLW Sam Gard, farm news com-
mentator
★WMAQ News: Dotty Dan

WOWO Market Service
★WTMJ Heide & His Gren-
adiers: News

WWJ Man on the Street
WXYZ Man on the Street

1:00 EST 12:00 CST
CBS-Young Dr. Malone, sketch:
WBBM WBNS WGAR WADC
WJR WHIO WCKY

NBC-Talk by Mrs. F. D. Roose-
velt: WJIM WCOL WXYZ
WSPD WBIM WHK (sw-15.33)

Miss Bonavent will speak
before members of the Youth
Builders' Forum clubs on "How
to Prepare to Live in a Democ-
racy"

NBC Light of the World, sketch:
WLW WMAQ WTAM WWJ
WJR WADC

★News: WKZO WOOD
CKLW Larry Bradford's Orch.
KDKA Elephant of Divorce

WBBM To be announced
WELL-Stradlin Jackson
WGN Galsburgh's Concert Orch.

WHKC Red Joyner
WICA-Mr. Berman, romantic
wheeler

WIND-Lipsy Hutton Hour
WJJD Livestock Market
WLS-Dinnerhall Prgm

WOSU Farm Service
WOWO Master Sinners
WWVA Kitty Keene

1:15 EST 12:15 CST
NBC-Arnold Grimm's Daughter,
sketch: WMAQ WTAM WLW
WJR

CBS-Joyce Jordan, Girl Inter-
ner, sketch: WBNS WHIO WADC
WBBM WWVA WGAH WCKY
WJH

NBC-Talk by Mrs. F. D. Roose-
velt: WXYZ WELL, WBCM (sw-
15.33)

MBS John Dully's Music: CKLW
WGN

CBS-Int'l Union Gospel Missions:
sw-15.27

KDKA Amends of Honeymoon
Hill
WHKC Haystack Trio

WICA Junior Chamber of Com-
merce
WJJD Board of Education

WKZO Kalamazoo College
★WLS News
WOOH To be announced

WOSU The Living Language
WOWO House of Peter MacGreg-
or

WSPD Linda's First Love, sketch

1:30 EST 12:30 CST
CBS-Fletcher Wiley, talk: WGAR
WABC WBBM WJR WCKY

NBC-Favorite Waltzes: WCOL
WXYZ WKZO WOOD WELL
WIBM

NBC-Variety Lady, sketch: WLW
WJH WTAM WMAQ

MBS-Rutgers Home-makers'
Forum: WCLE WHKC
Subject: "Furnishing the
Home"

CKLW Melody Time
KDKA Portia Blake
WBCM Melody Matinee

WBNS Editor's Daughter
WGN To be announced
WHIO Secret Diary

WICA Take It Easy
WIND Board of Education
WJIM March of Melody

WJJD Melody Roundup
WLS Markets: Voice of the Feed-
lot

WOSU The Story Hour
WOWO Blackhawk Valley Boys
WSPD Adrian Community Prgm

WWVA Pgm: Resume: Inter-
lude: Dr. H. Lamont

1:45 EST 12:45 CST
NBC-Betty Crocker: WWJ WLW
WTAM WMAQ

MBS-Music in a Mellow Mood:
WHKC

CBS-My Son & I, sketch: WADC
WWVA WBBM WBNS WGAR
WHIO WJR WCKY

CKLW Peter McGregor
KDKA House Forum
WBBM Valley Vogues: Sport
Flashes

WGN Yip Concert Orch
WIND Race Results
★WJIM Highlighting the Head-
lines

★WLS Grain Markets: News
WOSU Playtime
WOWO Your Friendly Neighbors

WTMJ Sidewalk Reporter

2:00 EST 1:00 CST
CBS-Mayfair Orch.: (sw-11.83)

NBC-Diphans of Divorce, sketch:
WHK WXYZ WOWO WLS (sw-
7.53 15.33)

CBS-Society Girl, sketch: WBNS
WBBM WADC WGAH WCKY
WJR

WBCM Melody Matinee
WHIO Women
★WICA News: Classified Page

WIND Sports Edition
WJIM To be announced
WJJD Fred Beck, organist
WOSU Nature Series

WWVA L. P. Lehman & Staff

2:15 EST 1:15 CST
NBC-Amanda of Honeymoon Hill,
sketch: WOWO WXYZ WHK
WLS (sw-15.33 9.53)

CBS-It Happened in Hollywood:
WBBM WJR WGAR WCKY

CBS-To be announced: WKBN
MBS-Azure: WHKC

NBC-Ma Perkins, sketch: WTAM
WMAQ WTML WSPH WLW
WWJ

WADC Board of Education
WBCM To be announced
WBNS Blue Rib Mel

WGN Lawrence Salerno & Piano
WHIO Reminiscing
WICA Andra, Calvin, Sweetheart
of Song

WJIM Master Sinners
WJH Music Please: Minus Goes
to Market
WOSU Bob Eppley, bar

2:30 EST 1:30 CST
★CBS News: Jack Leonard,
news: WADC WHIO (sw-11.83)

NBC-Pepper Young's Family,
sketch: WTAM WMAQ WTML
WLW WSPH WWJ

NBC-John's Other Wife, sketch:
WXYZ WOWO WHK WLS (sw-
15.33 9.53)

MBS-Henry Cincione's Orch.
WHKC

CKLW Turl Club, Melody Inter-
lude
WBBM Flanagan's

WBNS Ann Sterling
★WCKY News: Market Star
Gazette

WGAR Home Edition: Bath Met-
rium House
★WGN News

WICA Woman's Radio Journal
WIND Hare Hounds
WJR Linda's First Love

WWVA Boys From Iowa

2:45 EST 1:45 CST
NBC-Just Plain Bill, sketch: WLS
WXYZ WHR WOWO (sw-15.33)

CBS-Golden Gate Quartet: WADC
WGAR WCKY (sw-11.83)

MBS-Harold Turner, pianist:
WHKC

NBC-Vic & Sade, sketch: WTAM
WSPH WMAQ WTML WLW
WWJ

CKLW Donald News, songs
WBBM Dupont Dope
WBCM Dupont Diggins

WBNS Camera
WGN The Lovell Man
WHIO Baseball Preview

WHI Editor's Daughter, sketch
★WOSU News
WWVA Joe Barker's Gang

3:00 EST 2:00 CST
CBS-Lecture Hall: WGAR WCKY
(sw-11.83)

NBC-Backstage Wife, sketch:
WMAQ WTAM WTML WWL
WXYZ

★NBC-Club Matinee: News:
WCOL WOWO WIRM WSPD (sw-
9.53 15.33)

CBS-Pretty Kitty Kelly sketch:
WKBN

MN-Baseball: Detroit vs. Boston:
WBCM WKZO WJIM WELL
WOOD WIBM

Baseball: Cubs vs. Dodgers:
WGN WBBM WJJD
★CKLW News

WABC Ethel Willets
WBNS Ingrid Rolin
WENR-Songs of a Dreamer

WHIO Baseball: Cincinnati vs.
Boston
WHKC Hank & Slim Newman

★WICA News: Harold Leman, or-
ganist
WIND Sports Edition

WJR Kitty Keene, sketch
WWVA Log Cabin Gang

3:15 EST 2:15 CST
NBC-Stella Dallas, sketch: WLW
WXYZ WTML WMAQ WTAM

CBS-Al Bernard's Minstrels:
WCKY WGAR WADC (sw-11.83)

★NBC-Club Matinee: News:
WHK WENR
MBS-To be announced: WHKC
CKLW Melody Interlude: Turl
Club

3:30 EST 2:30 CST
NBC-Lorenzo Jones, sketch:
WTMJ WMAQ WTAM WXYZ

CBS-Melloalres: WGAR WADC
WKHN WCKY (sw-11.83)

MBS-EI Paseo Troubadours:
WHKC

CKLW Everybody's Jamboree
WICA American Family Robinson
WIND Hare Hounds

WJR Hare Hounds
WKBN The Washingtons
WLW Peter Grand Speaking

WOWO Out Time Religion
WWVA Border Riders

3:45 EST 2:45 CST
NBC-Young Widder Brown,
sketch: WTML WMAQ WTAM
WXYZ

MBS-Thomas Sawyer, Word
Dramas: WHKC

CBS-Organ Melodies: WHIO
WGAR WADC WCKY (sw-11.83)

WICA Bob Pearson, accordionist
WJR Career of Miss Blair
WKBN These Gospel Sinners

WLW Painted Dreams

4:00 EST 3:00 CST
NBC-Girl Alone, sketch: WMAQ
WTAM WTML

NBC-Gus Steck's Orch.: WXYZ
WHK

CBS-By Kathleen Norris, sketch:
WJR WBNS WGAH WCKY

MBS-George Fisher, Reporter:
WHKC

CBS-Pop Concert: WBBM
WADC Memorial Hour
WENR Radio Neighbors

WICA The Florians
WIND Sports Edition
★WKBN News: Stocks

WLW Life Can Be Beautiful
WHIO Harry Horlick's Orch.
WSPH Melodic Moments

4:15 EST 3:15 CST
CBS-Pop Concert: WKBN

CBS-Carolina's Golden Store,
sketch: WBNS WCKY WGAH
WJH

NBC-Gus Steck's Orch.: WCOL
WHK (sw-15.33 9.53)

MBS-Andy Tom's Orch.: WHKC
NBC-Kitty Keene, sketch: WMAQ
WTML

NBC-Life Can Be Beautiful,
sketch: WTAM WSPD

WLW Kitty Keene, sketch
WOWO Ed & Zeb
WWVA Big Show

WXYZ To be announced

4:30 EST 3:30 CST
CBS-To be announced: WCKY
WKHN WADC

MBS-Johnson Family, sketch:
WHKC

NBC-Irene Wicker, Children's
Prgm: WCOL WHK WOSU
WXYZ WENR (sw-15.33 9.53)

NBC-Midstream, sketch: WTML
WMAQ

KDKA Melody Time
WBBM Ingh's Iting
WBNS Trends in Time

WGAR Aho Blue
WICA Birthday Party

WIND-Ilce Results
WJH Meet Miss Julia, sketch
WLW Meet Miss Julia

WMAQ Three-Quarter Time
WSPD Community Prgm
WTAM Musical Matinee

WWVA Pgm: Reshma: Eleven
Sixty Clubmen

4:45 EST 3:45 CST
CBS-Scattergood Baines, sketch:
WBNS WADC WHIO WWVA
WBBM WGAR WJR WCKY

NBC-Dixie Handicap: WCOL
WHK (sw-15.33)

NBC-The D Neills, sketch: WTML
WMAQ

WENR Affairs of Anthony
WGN Swing It
WHKC The Four Bachelors

WKHN Piano Mood
WLW Little White House
WOWO Fairy Tales
WTAM Lee Gordon's Orch.
WXYZ To be announced: News

APPLICATION FOR JOB

Distributing MOVIE and RADIO GUIDE in Your Neighborhood

Dear Mr. Jones, Manager of Junior Salesmen,
MOVIE AND RADIO GUIDE, RG 5-10, 731 Plymouth Court,
Chicago, Illinois.

I am eager to earn money and win prizes as a Junior Salesman for
MOVIE AND RADIO GUIDE. Will you please write me and tell me how
I can start earning money right away in my spare time?

Print Name _____ Age _____

Print Address _____

City and State _____

Parent's Signature _____

FREQUENCIES table with columns for station call letters and frequencies.

NBC-L77 Abner, sketch: WTAM (sw 9.53)

MBS-Jerry Livingston's Orch.: WIIC

NBC Don Bestor's Orch.: WENR WOOD WJIM WELL WIRM WIRM

CBS-News: Edwin C. Hill, commentator: WVVA WKHN (also at 9:00 EST)

CBS-Tower Town Tempos: WCKY WBHM

CRLW News, Melody Interlude KDKA News; Movie Magazine; Weather

WABC Popular Music WBNS To be announced

WVGA News: What's the Law WGN It's Happening in Chicago

WBHM News

WBIA Monitor: Views the News WIND Sports Edition

WJIM Uncle Howdy WJJD Baseball Scoreboard

WJH News: Musicals WLW Paul Arnold, vocalist

WMAQ Houseboat Hannah, sketch

WOWO The Old Songsmith

WSPD Town Topics

WTMJ Right to Happiness

WXYZ Show World

5:15 EST 4:15 CST

NBC-Uncle M's Stories: News

WMAQ WTAM WWJ (sw 9.53)

CBS-Hedda Hopper's Hollywood: WBBM WGAR WJR

NBC-Don Bestor's Orch.: WOWO

CRLW-The Turl Club

KDKA Sneak Preview

WBNS Afternoon Melodies

WCKY Rubie Bruster

WENR Intermzzo News

WBHO Musical Visions

WICA Johnny Messner's Orch.

WJJD Stay on the Right Side

WKBN Around Town

WSPD Dinner Serenade: Table Talk

WTMJ Bulletin Board

WVVA Eleven Sixty Clubmen

WXYZ To be announced: Baseball Scores

5:30 EST 4:30 CST

NBC-Song Busters: WOWO WWJ

WTAM (sw 9.53)

CBS-Paul Sullivan Reviews the News: WBBM WBNS WADC

WGAR WJR WCKY

NBC-Joe Beathenault's Band

WENR WBCM WOOD WKZO WJIM

CBS-To be announced: Tsw 11.31

MBS-Five Men of Fate: WGN

CRLW Baseball Scores: Hollywood News: Melody Interlude

KDKA Jack Hollister, sports

WELL The Traveler

WJJD So Buckle

WIKC The Backstage Four

WIND Base Results

WIM Market Basket

WJRN Flower Fable

WLW To be announced: Kirby & White

WMAQ L77 Almer, sketch

WTMJ Meet Miss Julia, sketch

WVVA Eronomy Notes

WXYZ Day in Review

5:45 EST 4:45 CST

NBC-Bud Barton: WENR

NBC-Lowell Thomas, commentator: WWJ WLW WTAM KDKA

WOOD

CBS-The World Today: WGAR

WCKY WBHM WVVA WKHN

WHIO WADC WJR

NBC-Rocky Gordon, sketch: WOWO WMAQ

MN Bud Shaver: WBBM WXYZ

WIRM WELL WKZO

MBS Orphan show sketch: WGN

CRLW WIKC WIKK

WIND Jim Cooper

WBNS Modern Melody & News

WJJD Ben Kester, piano

WSPD News

WTMJ The Student Speaks

NIGHT

Where there is no listing for a station its preceding program is on the air.

6:00 EST 5:00 CST

NBC-Easy Aces, sketch: WENR

WXYZ KDKA WSAI WIKK (also KGO 10:30 p.m. EST)

CBS-Amos 'n' Andy, sketch: WHIO WJAS WADC WHNS

(sw 11.31) (also at 10 p.m. EST)

NBC-Fred Waring in Pleasure Hour: WCAE WMAQ WOOD

WTAM

MN Day in Review: WELL

WEDNESDAY GOOD LISTENING GUIDE

Check the programs you want to hear today

NIGHT

6:00 EST 15:00 CST) Fred Waring in Pleasure Time, NBC.

6:15 EST (5:15 CST) Lanny Ross, Tenor, CBS.

6:30 EST 15:30 CST) Burns and Allen, CBS.

George Burns and Gracie Allen, Frank Parker, tenor; Ray Noble's orchestra.

7:00 EST 16:00 CST) Ben Bernie's Orchestra, CBS.

Low Lehr, comedian, Bailey Sisters

7:00 EST (6:00 CST) Hollywood Playhouse, NBC. Drama with Charles Boyer and guests

7:30 EST (6:30 CST) Plantation Parli, NBC.

Louise Maury and the West-erners, Tom, Dick and Harry, Whitey Ford, M. C.; Daring Sisters

7:30 EST (6:30 CST) What Would You Have Done? NBC.

Quiz program, with Ben Graum, M. C.

7:30 EST (6:30 CST) Dr. Christian, CBS. Dr. Christian outwits a crazy scientist who tries to kill him and his stepdaughter.

8:00 EST (8:00 CST) Texaco Star Theater, CBS.

Ken Murray, Kenny Baker, Frances Langford, Irene North, Ryan, Jimmy Wallington, David Brockman's orchestra. Tonight's drama, "Let Us Be Gay," stars Dorothy Gish and Walter Abel

8:00 EST 17:00 CST) The Fred Allen Show, NBC.

Portland Hoffa, comedienne; Merry Macs; Wena Murray, vocalist; Harry van Zell, an announcer; Peter Van Stee Ben's orchestra. Guests:

9:00 EST 18:00 CST) Kay Kyser's Program, NBC.

Medical quiz; Virginia Simms; Sully Mason; Harry Babbitt.

9:00 EST (8:00 CST) Glenn Miller's Orchestra, CBS.

Ray Berber and Marion Houston, vocalists.

Refer to adjacent columns for stations broadcasting these programs

*News: WJR WCCO WXYZ

WOWO

CRLW Rollin' Home

WBHM Sports Review

*WBHM Along the Newsfront

WCKY Bluegrass Boys

WGAR Variety Prem.

WGN Concert Orch.

WHAS Scatterbrains

WIKC The Spectator

*WICA News, Sports

WIND German Hour

WJJD Twilight Musicale

WKBN Sports Headliner

WLW To be announced

*WMAQ News, Tattler on Sports: Musical Entree

WSPD Sports Roundup

WTMJ Gospel Singer

WVVA Radio Gossip: Inter-lude, Sports

6:15 EST 5:15 CST

CBS-Lanny Ross, tr.: WBNS

WJAS WHIO WADC (also at 10-15 p.m. EST)

*CBS-Paul Sullivan Reviews the News: WCCO WHAS

*NBC-News of Europe: WCOL

WMAQ (sw 9.53)

CBS-To be announced: WJR

NBC-Mr. Keen, Tracer of Lost Persons, drama: WXYZ WENR

WIKK KDKA WSAI (also KGO 9-11 p.m. EST)

MN The Factfinder: WJIM WIRM

WKZO WSPD WOOD WBBM

*News: WBBM WJJD WVVA

WCAE Concerts: Musicals

WELL-Tin Pan Alley

WGAR Carl George

WIS Sports Review

WIKC Sports by Sweeney

WJH Lunch of Sports

WKBN Fast-liner

WLW Sports

WOWO Evening Concert

WTAM To be announced

*WTMJ Song Doctor, News

WVVA C. C. Brinker

6:30 EST 5:30 CST

CBS-Burns & Allen: Frank Parker, tr.: Hay Noble's Orch.:

WCKY WJAS WGAR WCCO

WJR WBNS WADC WBBM

WHAS (sw 11.31) (also KNX KSL at 9:30 p.m. EST)

NBC-Bill Johnson's Dinner Date: WELL WIRM WCOL

MBS-Loose Ranger: WSPD WJIM WXYZ WIKC WKZO WBCM WIKK

*News: WGN WLS WSM

CRLW Duke's Grocery

KDKA Whistlers

WCAE Rhythm & Romance

WHIO Once Over Laidly

WJIM Sport Page & Michigan in the News

WJJD Fred Beck, organist

WKBN Dinner Dance

WLW Don Warden of the Navy

WOOD Sports

WOWO Baseball Scores

*WTAM News: Tom Manning

WVVA Song to Boys

6:45 EST 5:45 CST

NBC-Bill Johnson's Dinner Date: WOWO WCOL

MBS-Inside at Sports: WLW WGN

CRLW Tattler

WBCM Musicals: Musicals

WCAE Melodie Echoes

WELL Baseball Scores: Lost & Found

WHIO Little Tom

WKBN American Weekly

*WLS George Wilson, artist

WMAQ Sack of Silver

WSAI Baseball Highlights

WTAM Dinner Music Hour

WTMJ Sport Flash

WVVA Song to Boys

WVVA Song to Boys

7:00 EST 6:00 CST

NBC-Hollywood Playhouse, drama: WWJ WCAE WLW WMAQ

WTAM WTMJ WSPD (also KFI at 8:30 p.m. EST)

CBS-Ben Bernie & All the Lads: WCKY WCCO WGAR WJAS

WBBM WJAS WVVA WADC

WJR (also KNX KSL at 11 p.m. EST)

NBC-Prairie Folks, drama: WIKK

KDKA WJIM WXYZ WSAI

WBM WBCM WOOD WOWO

WLS

MBS-Sheep & Goals Club: WIKC

*CRLW News

WBN Richard Himber's Orch.

WELL Community Fund Drive

WGN Circus of Tomorrow

WHIO Carl Taylor's Orch.

WIND Revue: Cuba vs. Doolery Game

WJJD Traffic Court

WKHN Wake Up America

WVVA The Lone Ranger

7:15 EST 6:15 CST

CRLW Carole Belton

WBN Little Concert

WELL Song of the Poets: WHIO Larry Frank's Orch.

7:30 EST 6:30 CST

NBC-What Would You Have Done? quiz program: KDKA WDK

WXYZ WSAI WBCM WLS (also KGO at 10:30 p.m. EST)

MN-Lone Ranger, drama: WELL

WBM

NBC-Plantation Party: WTMJ

WOOD WWJ WLW WMAQ

WTAM WCAE (also KDA KFI at 10:30 p.m. EST)

*CBS-Dr. Christian, sketch: News: WBBM WBNS WGAR

WHIO WJAS WCKY WADC

WJH (sw 11.31) (also KSN at 10:30 p.m. EST)

For detail see Good Listening Guide

NBC-To be announced: WJIM

WIRM

MBS-Where Are You From?: WIKC

CRLW Walton E. Cole

WCCO To be announced

WGN The Lone Ranger

*WHAS Sport What's News: News

WIND Pioneer & Echo

WJJD Church on the Hillside

WKZO Dinner Quiz

WOWO To be announced

WVVA Twilight Interlude: News

7:45 EST 6:45 CST

*WNE News

WJJD Blue Grass Boy

8:00 EST 7:00 CST

NBC-Green Hornet, drama: WSAI

WCOL KDKA WJIM WXYZ

WBM WOOD WIRM WELL

CBS-Texaco Star Theater: David

Brookman's Orch.: Kenny Baker

Ken Murray, Frances Langford, Irene North, Ryan, Jimmy Wallington, David Brockman's orchestra: WGAR WCO

WBNS WBBM WADC

WJH WJAS WJAS WCKY (sw 11.31)

For detail see Good Listening Guide

MBS-Everett Hoagland's Orch: WIKC

NBC-Fred Allen Show with

Portland Hoffa, Merry Macs, Wena Murray, Peter Van Stee Ben's Orch.: WMAQ WCAE

WTAM WTMD WLW WJH

WSPD (sw 9.53) (also KFI KDA at 11 p.m. EST)

CRLW Louisa Hood

WENR Concert: Musicals

WGN Bob Ripley

WIND Scatterbrained Names

WJJD Supporting Profile

WKZO Blue Ridge Mountaineers

WDSU Symphony Orch. & Chorus

*WVVA Concert Hall of the Air: News

8:15 EST 7:15 CST

MBS-To be announced: WIKC

CRLW To be announced

WENR Don Fernando's Orch.

WGN Hub Crosby's Orch.

WIND Maxine Orlovsky's Orch.

WDSU Academy of Science

8:30 EST 7:30 CST

MBS-To be announced: WIKK

NBC-Roy Shield's Revue: WJIM

WENR WJIM KDKA WELL

WBM WOOD WBCM WOWO

CRLW Theater Quiz

*WGN News

*WIKC News & Scores

WIND Amos Weeks Orch.

WKZO Melodie by Madelon

WDSU The Editor's Desk

*WSAI News

WXYZ The Factfinder

THURSDAY

May 9

MORNING

*Star in program listings indicates news broadcast.

7:00 EST 8:00 CST

*CBS News of Europe: WBNS WKBM WBBM (sw 17.83)
*NBC News: (sw 21.51)
*NBC News: WJIM
*CKLW News: Morning Frolic
*KDKA News: Musical Clock
WADC Eye Opener
WASH Morning Mission
WBCM Morning Patrol
WRNS Gaiety Harmonies
WCKY Morn. Patrol
*WELL-Frank 'n' Stella News
WGAH Music for Breakfast
WGN Good Morning Prgm.: Everyday Words
WHDH Morning Along
*WHKC News
WICA The Check Watcher
WIND Polish Prgm.
WJIM Musical Clock
WJJD Dick Baker, songs
*WJH Bud Guest, news
WKZD Morning Devotions
*WLS News
WLW National Family Prayer
WMAQ Suburban Hour
WOWO Early Bird Club
WSPD Alarm Clock
WTAM Music Box
WTMJ Top of the Morning
WWJ Yawn Club
WVVA L. P. Lehman & Staff
WXYZ Sunrise Club

7:15 EST 8:15 CST

CBS Morning Horizons: WKBM (sw 17.83)
NBC Do You Remember?: WCOL (sw 21.5)
KDKA The Gospel Singer
WRNS Rise & Shine
*WHIO News of Europe
*WHKC Sunrise Salute
*WJJD News: Weather
WJR Her. John Zoller
*WKZO News
WLS Farm Bulletin Board
*WVVA News
WVVO Morning Roundup
WTAM Musical Clock

7:30 EST 8:30 CST

NBC Gene & Glenn, songs: (sw 21.51)
NBC Vocal Vogue: WJIM WCOL
KDKA Melody Time, Janet Ross
WADC Variety Prgm.
*WASH News: Nick & Johnny
*WBCM News: Morning Devotions
WRNS Ann Cooper
WGAR Dave Bayler
WHDH Breakfast Express
WHKC Morning Melodies
*WJJD Musical Motifist News
WKBN Allat Service
WKZO Rev. Pritsch
WLS Variety Music
WLW Tex. Millie & Dollie
WOOD Nick & Johnny
WSPD Daylight Revue
WTAM Time to Shine
*WXYZ Morning News: Sunrise Club

7:45 EST 8:45 CST

CBS-To be announced: (sw 17.83)
KDKA Ma Perkins, sketch
WADC Morning Visitor
WBCM Zeb Turner
WBNS Start the Day Right
WCKY Variety Prgm.
WGN Listen to the Band
WKZO Sunrise Serenade
WLS Morning Devotions
WLW Opportunities for Men: Boone County Caravan
*WOWD News
*WTAM News: Musical Interlude
*WVVA News
WXYZ Morning Inspirations

8:00 EST 9:00 CST

NBC-Breakfast Club: WCOL WBHM WJIM (sw 21.5)
CBS-Women of Courage, sketch: WVVA
*CKLW News: Morning Frolic
KDKA Shopping Circle
WBBM Musical Clock
*WBCM News: Belle & Martha
*WCKY Weather: News

WELL-Morning Devotions
*WGAR News
*WGN News
WHDH Abner
WHKC Musical Pigm.
WICA Harold Lerman, organist
WJJD Modernists
*WJH Stevenson News
*WKBN News
WLS South Market
WLW Time to Shine
WMAQ Your Neighbor
WOWO Radio Bible Class
*WSPD News
WTAM Musical Clock
WVVA Minute Parade
*WXYZ News: Musical Interlude

8:15 EST 9:15 CST

CBS-Richard Maxwell, songs: WCKY (sw 17.83)
NBC-Breakfast Club: WBCM WEPD WELL WHK
NBC-The Band Goes to Town: WASH
KDKA Linda's First Love, sketch
WADC Popular Music
WGAR Slipping Pigm.
WGN Red River Dave
WHIO-Road of the Day
WHKC Musical Clock
WICA Devotionals
WJJD Barbara Winthrop Calling
WJH Duskers' Club
WKBN Today's Top Tunes
*WKZO News on Parade
*WLS News
*WLW News
WTAM Grand Melodies
*WVVA News
WXYZ Victor Lindlahr

8:30 EST 9:30 CST

NBC-Breakfast Club: WOWO WKZO
CBS Golden Gate Quartet: WCKY WBHM WKBN (sw 17.83)
*News: WADC WASH
KDKA The Editor's Daughter, sketch
WGAR Nancy Dixon
WGN Morning Serenade
WHIO Musical Court
WHKC Time Tabloid
*WICA News: Morning Musicale
WIND Bob Acher, songs
WJJD Illinois Medical Society
WJH The Gospel Singer
WLS Blue Ribbon Melodies
WLW Gospel Singer
*WMAQ Coffee Hour News
*WTMJ News: Top of the Morning News
WVVA Musical Clock: Prgm. Resume

8:45 EST 9:45 CST

CBS On the Village Green: (sw 17.83)
NBC Breakfast Club: KDKA WBHM
CBS Bachelor's Children: WGAR WJR WCKY
WADC Hit Tunes
WASH Popular Tunes
WBHM Meet the Music
WBNS Lighted Window
WGN What's News in the Stores
WHIO Tunes of the Day
WHKC The Boy Friend
WIND News
WJIM Morning Revue
WJJD Anson Weeks' Orch.
WKBN Chatterbox
WKZO Dance Orch.
WLS Career of Alice Blair
WLW Portia Blake Faces Life
WMAQ A Step Ahead
WTAM Household Hannah
*WXYZ Master Singers News

9:00 EST 10:00 CST

NBC-The Man I Married, sketch: WLW WMAQ WTAM WTMJ WASH WWJ WSPD
NBC-Painted Dreams, sketch: WHK KDKA WXYZ (sw 21.5)
CBS-Pretty Kitty Kelly, sketch: WJR WBNS WADC WBBM WVVA WHIO WGM WCKY
NBC-Josh Higgins of Finchville: WCOL WKZO
WBCM Name That Song
WELL Shopping in Dixie Moods in Music
WGN The Heaoun
WHKC Trouble Shooters
WICA Your Family Physician
WIND Missy Goes to Market
WJIM Morning Revue
WJJD Bosworth Broadcast
WLS Meet Miss Julia, sketch
WOSU Morning Melodies
*WOWO News: Markets

9:15 EST 10:15 CST

NBC-Midstream, sketch: WTAM WTMJ WWJ WMAQ WLW
NBC-Vic & Sade, sketch: WLS WASH WXYZ KDKA WBHM WELL WHK WJIM WBCM

Next Week's Cover

A picture of Gracie Allen, light-headed comedienne of the "Burns and Allen" show heard on Wednesday nights over CBS, will be carried on the cover of next week's MOVIE AND RADIO GUIDE. On sale at all newsstands today

Star Sparkles . . .

When not busy with rehearsal practice and lessons, Evelyn spends her hours bowling, playing tennis and horseback riding. She is not married. She is five feet three and one-half inches tall, weighs 106 pounds, has an olive complexion, dark brown hair and hazel eyes. She blows out the candles on her birthday cake each July 16.

CBS-Myrt & Marge, sketch: WJR WBBM WBNS WHIO WADC WGAR WXYA WCKY
NBC-Vagabonds: WOWO WCOL WKZO (sw 21.5)
MBS-Melody Strings: WHKC
CKLW Dor Sanabria
WGN-Morning Melodies: Myroa Dee Sargent
WICA-Hits & Hits
WIND Last We Forget
*WSPD News: Organ Melodies

9:30 EST 10:30 CST

NBC-Ellen Randolph, sketch: WWJ WMAQ WTMJ WTAM WSPD WLW
MBS-Keep Fit to Music: WHKC WGN
NBC-Story of Mary Marlin: WLS WHK WASH WJIM WXYZ KDKA WBHM WBCM WELL
NBC-Viennese Ensemble: WCOL (sw 21.5)
CBS-Hilltop House, sketch: WJR WBBM WBNS WHIO WADC WGAR WXYA WCKY
CKLW Myrtle Lablitt, home rhts
*WICA News: Melodie Moments
WIND Privilla, pianist
WJJD Last We Forget
WKZO Patty
WOSU Home Economics
WOWO Concorcia Chapel

9:45 EST 10:45 CST

CBS-Stepinother, sketch: WBBM WVVA WBNS WADC WGM WJR WCKY
NBC-The Woman in White, sketch: WMAQ WWJ WTMJ WTAM
NBC-Pepper Young's Family, sketch: KDKA WJIM WXYZ WLS WBHM WHK WBCM WELL WASH
CKLW The Woman's Page
WGN June Baker, home management
WHIO Carolla on the Air
WHKC Markets
WIND Bob & Bonnie Acher
WJJD Thinkin' of Thursday
WKZO Dance Orch.
WLW Lane Journey, sketch
*WOSU News
WSPD Modern Home Forum
WSDP To be announced

10:00 EST 11:00 CST

NBC-I Love Linda Dale, sketch: WCOL KDKA WJIM WASH WHK WLS WELL WBHM
NBC-David Harum, sketch: WTAM WMAQ WOWO WSPD WWJ WTMJ
CBS-Mary Lee Taylor, sketch: WBBM WGM WBNS WVVA WJR
*CKLW News: Melody Interlude
WADC Popular Music: Helpful Harry
WBCM Builders Show
WBNS To be announced
WCKY Music Graphs
WGN Morning Mail Box
WHIO Beyond Reasonable Doubt
*WHKC News
WICA Ten O'Clock Tunes
WIND Judge Gilman Gorman's Traffic Court: Weather Bureau
*WJJD News
WKZO Music Graphs
WLS Elm Creek Folks
WLW Linda's First Love, sketch
WOSU Modern Music
WXYZ News From the Stores

10:15 EST 11:15 CST

NBC-Notelettes: WJIM WXYZ KDKA WGM WELL WHK WJIM (sw 15.33)
NBC-The Road of Life, sketch: WASH WLW WTAM WMAQ WWJ WTMJ WSPD
CBS-Life Begins, sketch: WJR WBBM WVVA WADC WBNS WGAR WHIO WCKY

CKLW Studies in Black & White
WGN-Morning Melodies
WHKC To be announced
WJJD Dick Baker, songs
WKZO Church in the Wildwood
WLS To be announced

10:30 EST 9:30 CST

NBC-Against the Storm: WWJ WMAQ WTAM WSPD WTMJ WASH WLW
CBS-Big Sister, sketch: WBBM WHIO WVVA WBNS WADC WJR WGM WCKY
MBS-Keep Fit to Music: CKLW
NBC-Rosa Lee, soprano: WCOL WELL WJIM WHK (sw 15.33)
MBS-Buckeye Four: WHKC

KDKA Melody Time
WBCM Melrose Hawaiian
WGN Bachelor's Children, sketch
WKA Lake County Bulletin Board
WIND Rhythmic Special
WJJD Novelties
WKAL Science News
WKZO Altha Land
WLS Entertaining Moments: The Rangers
WOSU Spanish Lesson
WOWO Linda's First Love
WVVA What's Now?
WXYZ Dental Health

10:45 EST 9:45 CST

NBC-Affairs of Anthony, sketch: WELL WHHM WBCM WXYZ WKZO (sw 15.33)
NBC-The Guiding Light, sketch: WWJ WTMJ WMAQ WTAM WASH WLW
See previous page 61.
MBS-Buckeye Four: CKLW
CBS-Aunt Jenny's Stories: WJR WBBM WGAR WBNS WVVA WHIO WADC WCKY
*WGN News: Morning Musical
WHKC Ezra Martin
WICA Song Shopper
WJJD Bur. of Missing Persons
*WLS-Markets: News
WOWO Stars Over Hollywood
WSPD To be announced

11:00 EST 10:00 CST

NBC-Eugene Conley, Jr.: WKZO (sw 15.33)
*CBS-Kate Smith Speaks & News: WGAR WBNS WADC WCKY WBBM WHIO WJR WCKY (sw 17.83)
MN-Ben Sweetland: WBCM WELL WBHM WXYZ
NBC-Strings That Sing: WASH
CKLW Shopper News
*KDKA News: Weather, Temp.: Janet Ross, Music
WGN Len Salvo, organist
WHKC Columbo Entertains
*WICA News: Nuggets of Melody
WIND All About
WJJD General Rhythms
WKBN Mary Lee Taylor
WLS Feature Foods
WLW Right to Happiness, sketch
WMAQ Kitty Keene, sketch
WSPD Kitty Keene, sketch
WTAM Helpful Harry: Strings That Sing
WTMJ Hymns of All Churches
*WWJ News: Ty's Preview

11:15 EST 10:15 CST

NBC-The O'Neills, sketch: WLW WMAQ WTAM
NBC-Southernaires: WJIM WBHM WELL WXYZ WOOD WKZO KDKA (sw 15.33)
CBS-When a Girl Marries, sketch: WGAR WHIO WBBM WADC WJR WBNS WVVA WCKY
MBS-Navy Band: WCLE
CBS-Continental: (sw 17.83)

WASH Linda's First Love
WBCM Morning Melodies
*WGN News
WHKC Songs of Yestertimes
WICA Bing Crosby
WJJD Dorothy Daze on Holly-wood
WKBN Doreen McEneaney
WOWO Editor's Daughter
WSPD Springtime & Harvest
WTMJ Arnold Friberg's Daughter
WWJ-Kitty Keene, sketch

11:30 EST 10:30 CST

CBS-Romance of Helen Trent; Virginia Clark: WBBM WGAR WADC WJR WBNS WCKY
NBC-Nat'l Farm & Home Hour: KDKA WMAQ
Milton Eisenhower, Morse Salinger and Josephine Humphill of the Department of Agriculture will discuss "Land Use Problems."
NBC-The Art of Living: (sw 15.33)
MBS-Navy Band: WHKC
CKLW The Hearting Hour
WASH Editor's Daughter
WELL Singin' Sam
WGN Painted Dreams, sketch
WHIO-Fay LeMeadows
WICA-Mid-Day Melodies: Have You Heard?
WIND Musical Sound Track
WJIM Luncheon Dance Revue
WJJD Safety Court Broadcast
WKBN Singin' Sam
WLS Dance Orch.
WLS Portia Blake Faces Life
WLW-The Goldbergs, sketch
WOWO Observer
WSPD Your Radio Neighbor
WTAM Linda's First Love
WTMJ What's Now?
WVVA Rapid Ad Service
WXYZ-My Garden

11:45 EST 10:45 CST

CBS-Our Gal Sunday, sketch: WBBM WBNS WADC WGAR WJR WCKY
MBS Carters of Elm Street: WHK WGN WHKC
CKLW-Al Gilbert's Trio, Turl Club
WASH To be announced
WBCM To be announced
WELL Moments with Maureen
*WHIO News
WJIM Noon Edition
*WRRB Stocks: News
*WKZO News
WLS Red Foley's Sadie Pals
WLW The Editor's Daughter
WOWO Richard Trojan
WSPD Open House
WTAM Editor's Daughter
WWJ To be announced
WVVA Curley Miller
WXYZ To be announced

AFTERNOON

12:00 EST 11:00 CST

CBS-The Goldbergs, sketch: WJR WBBM WGAR
NBC-Ben Bernie's Orch.: WCOL (sw 15.33)
MBS-The Happy Gang: WCLE CKLW
*News: WADC WOOD
*WBCM News: Used Car Reporter
WBNS Ma Perkins
*WCKY News: Weather
WELL-Thrift News: Rhythm Ramblings
WGN Radio's Voice
WHIO-Dance Music
WHKC Markets
*WICA News: Headlines of Yesterday
*WIND News
WJIM Clockerboard Time
*WJJD News
WKBN Luteleon Serenade
WKZO To be announced
WLS Homemaker Prgm
WLW Heart of Julia Blake
WOWO Ohio Agricultural Prgm.
*WSPD News
*WTAM: News: Nounday Resume
*WTMJ Cornhusker News
WWJ The Old Dean
WVVA Farm & Home Hour
*WXYZ News: Health Spot Show Prgm.

12:15 EST 11:15 CST

CBS-Life Can Be Beautiful, sketch: WBBM WGAR WJR
NBC-Between the Bookends: WJIM WCOL WHK WKZO (sw 15.33)
NBC-Eleanor Roosevelt, talk: WMAQ KDKA WXYZ WBCM WSPD WELL WHHM WLW
MBS-The Happy Gang: WGN WADC-Popular Music

WBNS Singin' Sam
WCKY Stock Market: Meet the People
WHKC Grain Prgm.
WICA Singin' Sam
WIND Nonstop Melodies
WJJD Taylor's Orch.
WKBN Your Family & Mine
WOOD Theater Show
*WOWO Bob Wilson News
WTMJ To be announced
WWJ-Humanmakers' Quiz
WVVA Ma Perkins

12:30 EST 11:30 CST

NBC-Hoosier Hop: WJIM WCOL WOWO (sw 15.33)
CBS-The Right to Happiness, sketch: WGAR WBBM WVVA WADC WJR
MN-M. Werner, organist: WJIM WXYZ WOOD
*CKLW News: Stocks
KDKA Just Plain Bill
WBCM Checkboard Time
WBNS Jim Cooper
WCKY Your Press
WELL Man on the Street
WGN Markets: Midday Service
WHIO Listener Speaks
WHKC The Spectator
WICA Music You Like
WIND Bob Acher, hillbilly songs
WJJD Loop Noon Day Service
WKBN Mystery Melody: Hits & Encores
WKZO Man on the Street
*WLS Markets: Weather News
WLW Everybody's Farm
WMAQ Words & Music
WSPD Luteleon Melodies
WTAM Jane Weaver
WTMJ Home Harmonies
WWJ (Broadcast)

12:45 EST 11:45 CST

CBS-Road of Life, sketch: WJR WBBM WGAR WVVA WBNS WADC
MBS-Peggy Fitzgerald, talk: WHK
MN-Harry Hellmann: WBCM WELL WKZO WOOD WBHM
CKLW Carters of Elm Street
KDKA Your Family & Mine
*WHIO News: Markets
WICA Prerelul Valley
*WIND News: Livestock
*WMAQ News: Three to Get Ready
WLS Dinnerbell Prgm.
WLW Sam Gard, farm news: Live Stock
WVVA Market Service
*WTMJ Herbie & His Grenadiers: News
WWJ Man on the Street
WXYZ Fan on the Street

1:00 EST 12:00 CST

NBC-Light of the World, sketch: WLW WTAM WMAQ WWJ
NBC-How Do You Know?: WJIM WCOL WXYZ WBCM (sw 15.33)
Today's program will show how prudent automobile driving in the past nearighted the story of China's ancient civilization. A bell that rang in China before Christ was born will be heard.
MBS-Ralph Ginsburgh's Concert Orch.: WGN
CBS-Young Dr. Malone, sketch: WCKY WBBM WBNS WGAR WADC WHIO WJR
*News: WKZO WOOD
CKLW-Larry Bradford's Orch.
KDKA Orphans of Divorce
WELL Strollin' Jackson
WHKC Red Joyner
WICA Ross Miller, pianist
WIND Lupt Italian Hour
WJJD Livestock Market
WLS-Dinnerbell Prgm.
WOSU Farm Service
WOWO Master Singers
WVVA-Kitty Keene

1:15 EST 12:15 CST

NBC-Arnold Grimm's Daughter, sketch: WLW WMAQ WTAM WWJ

FREQUENCIES table with columns for station call letters and frequencies.

THURSDAY GOOD LISTENING GUIDE

Check the programs you want to hear today

THURSDAY

May 9

MBS-Johnny Dully's Music: WGN WCLE CKLW

CBS-Joyce Jordan, Girl Interne, sketch: WADC WBNS WHIO WWVA WBBM WJR WGAR WCKY

KDKA Amanda of Honeymoon Hill
WELL Pleasantdale Folks
WHKC Ruzensky Trio
WVA Annotee Fugh Nelson
WJJD Board of Education
WKZO W.S.T.C. Prgm.
★WLS News
WWVA To be announced
WOOD To be announced
WOSU The Living Language
WOWO House of Peter MacGregor
WSPD Linda's First Love, sketch

1:30 EST 12:30 CST

CBS-Fletcher Wiley: WBBM WJR WCKY WADC WGAI
NBC-Volant Lady, sketch: WWJ WTAM WLW WMAQ

MBS-Francis Craig's Orchestra: WHKC WCLE

NBC-Marine Band: WCOL WHK WXYZ WKZO WOOD WBCM WBBM (sw-15.33)

CKLW Melody Time
KDKA Portia Blake
WBNS Editor's Daughter
WELL B. C. Public School
WGN Yar Concert Orch.
WHIO Jobs Wanted
WICA The Melody Train
WIND Board of Education
WJJD March of Melody
WJJD Midday Roundup
WLS Livestock Markets
WOSU The World Today
WOWO Blackhawk Valley Boys
WSPD Hudson Community Prgm.
WWVA Prgm. Resume: Interlude: Dr. H. Lamont

1:45 EST 12:45 CST

NBC-Hymns of All Churches: WTAM WMAQ WLW WWJ

MBS-Manhattans: WHKC WCLE

CBS-My Son and I, sketch: WJR WGAI WADC WBNS WHIO WBBM WWVA WCKY

NBC-Marine Band: WELL

CKLW Peter McGregor
KDKA Home Forum
WBCM Alexander Time: Sports Flashes
WGN Harold Turner, pianist
WIND Race Results
★WJJD Highlighting the Headlines
★WLS Gram Markets: News
WOSU World Famous Music
WOWO Friendly Neighbors
WTMJ Sidewalk Reporter

2:00 EST 1:00 CST

NBC-Orphans of Divorce, sketch: WXYZ WLS WOWO WHK (sw-9.53-15.33)

CBS-Mayfair Orch.: (sw-11.83)

NBC-The Story of Mary Marlin, sketch: WTAM WTMJ WMAQ WLW WSPD WWJ

CBS-Society Girl, sketch: WADC WBBM WGAR WBNS WCKY WJR

MBS-Concert Orchestra: WHKC WGN

MN Swing Patrol: WOOD WBBM WELL WBCM WKZO

CKLW The Quiet Sanctuary
KDKA Baseball Game
WHIO Women
★WICA News: Classified Page
WIND Sports Edition
WJJD To be announced
WJJD Two of a Kind
WWVA L. P. Lehman & Stall

2:15 EST 1:15 CST

NBC-Ma Perkins, sketch: WLW WTMJ WTAM WMAQ WSPD WWJ

CBS-It Happened in Hollywood: WBBM WJR WGAR WCKY

NBC-Amanda of Honeymoon Hill sketch: WHK WXYZ WOWO WLS (sw-15.33-9.53)

MBS-Henry Cincone's Orchestra: WHKC WCLE

WADC Board of Education
WBBM Managran
WBCM To be announced
WBNS Blue Rib. Mel.
WGN Mark Love & Len Salvo
WHIO Reminiscing
WICA Restyled Rhythms
WJJD Music Please: Music Goes to Market

2:30 EST 1:30 CST

NBC-Pepper Young's Family sketch: WTAM WLW WTMJ WMAQ WSPD WWJ

★CBS News: Rocco Interlude: WADC WHIO (sw-11.83)

NIGHT

6:00 EST (5:00 CST) Fred Waring In Pleasure Time, NBC.

6:15 EST (5:15 CST) Lanny Ross, Tenor, CBS.

6:30 EST (5:30 CST) Vox Pop, CBS.
Tonight's broadcast originates from the McLean operating room in the Roosevelt Hospital, New York City.

7:00 EST (6:00 CST) Ask-It Basket, CBS.

Quiz program, with Jim McWilliams.

7:00 EST (6:00 CST) Musical Americana, NBC.
Dreams Taylor, commentator; symphony orchestra, Raymond Paige, conductor, Guest.

7:00 EST (6:00 CST) Mr. District Attorney, NBC.
Crime-fighting dramas.

7:30 EST (6:30 CST) I Love a Mystery, NBC.
Pictures may be found on page 38.

7:30 EST (6:30 CST) Strange As It Seems, CBS.

Interesting facts collected by John Hix, Alvin Havrilla, M. C.

8:00 EST (7:00 CST) Major Bowes' Amateur Hour, CBS.
Home city: New Rochelle, New York.

8:00 EST (7:00 CST) Good News of 1940, NBC.
Dick Powell, M. C.; Mary Martin, vocalist; Fanny Brice (Baby Snooks); Hanley Stafford; Meredith Willson's orchestra.

8:30 EST (7:30 CST) Seattest Rudy Vallee Program, NBC.

Burlesqued versions of historical facts. "Slaque" Maxie Rosenbloom and guests.

9:00 EST (8:00 CST) Glenn Miller's Orchestra, CBS.
Ray Eberle and Marion Hutten, vocalists.

9:00 EST (8:00 CST) Kraft Music Hall, NBC.
Bing Crosby, M. C.; Bob Burns, comedian; Music Makers; Ken Carpenter, announcer; Johnny Trotter's orchestra. Guests: Coolidge String Quartet.

6:15 EST 5:15 CST

NBC-Mr. Keen, Tracer of Lost Persons, drama: KDKA WENR WHK WXYZ WSAI (also RGO at 9:45 p.m. EST)

CBS-Lanny Ross, Inc.: WJAS WBNS WHIO WADC (also at 10:15 p.m. EST)

★CBS-Paul Sullivan Reviews the News: WCCO WHAS

MN-Earl & Pete: WELL WBBM WRCM WKZO WOOD

CBS-To be announced: WJR

★NBC-News of Europe: WCOL WMAQ (sw-9.53)

★WBBM Todd Hunter, news WCAE Concert Miniature WGAI Carl George

★WENR Intermzzo: News WGN Sports Review WHKC Sports by Sweeney

★WJJD News WJR Inside of Sports WKBN Headliner

WLS Sports WOWO Dinner Concert WSPD Political Prgm.

WTAM To be announced

★WTMJ Song Doctor: News WWJ C. C. Bradner

★WWVA News

6:30 EST 5:30 CST

MN-To be announced: WKZO WBBM WJJD

CBS-Vox Pop, Parks & Wally, WJAS WGAI WBBM WBNS WCKY WHAS WCCO WWVA WHIO WKBN WADC

NBC-Southwestern Serenades: WSPD

NBC One of the Finest, sketch: WLS WXYZ

MBS-Confidentially Yours: WCAE

CKLW Bud Lynch, sports KDKA Big Town

★WBBM Behind the Headlines WELL Tin Pan Alley

★WGN News WHKC Wyandot Pow Wow

WJJD Sport Pace & Methman in the News

WJR Richard Humber's Orch. WJJD Imit Window of the Navy

★WMAQ News: Totten on Sports Medical Extra

WOOD Sports WOWO Baseball Scores

★WSAI News

★WTAM News: Tom Maloney

6:45 EST 5:45 CST

MBS-Inside of Sports: WHK WCAE WGN WLW

NBC-Harry Kogen's Orchestra: WCOL WOWO WOOD

CKLW Tarzan

WBBM Moments of Melody

WELL Baseball Scores: Lost & Found

WHKC To be announced

WJR Lady Howard

WSAI Baseball Highlights

(Continued on Next Page)

Refer to adjacent columns for stations broadcasting these programs

NBC-John's Other Wife, sketch: WXYZ WOWO WHK WLS (sw-9.53-15.33)

MBS-School of the Air: WHKC CKLW Turf Club; Melody Interlude

WBNS Ann Sterling

★WKY News: Markets: Star Gazing

★WGAR News: Ruth Merritt Wells

★WGN News

WICA Woman's Radio Journal

WIND Race Results

WJR Linda's First Love

WWVA Boys From Iowa

2:45 EST 1:45 CST

CBS-Rocco Interlude: WADC WGAI WCKY

NBC-Just Plain Bill, sketch: WLS WXYZ WHK WOWO

NBC-Vic & Sade, sketch: WLW WTAM WMAQ WTMJ WSPD WWJ

CKLW Donald Novis, songs

WBBM Dugout Dope

WHKC Dugout Diggings

WBNS Candid Camera

WGN The Leadoff Man

WHIO Baseball Preview

WJR Editor's Daughter

★WOSU News

WWVA Joe Batker's Gang

3:00 EST 2:00 CST

CBS-Pretty Kitty Kelly, sketch: WKBN

NBC-Club Matinee: WHK WCOL WENR WOWO

NBC-Backstage Wife, sketch: WTAM WMAQ WTMJ WLW WXYZ WWJ

CBS-Ray Bloch Presents: WGAI WCKY WADC (sw-11.83)

MN-Baseball: Detroit vs Boston: WBCM WKZO WOOD WELL WIRM

Baseball: Cubs vs. Dodgers: WGN WBBM

★CKLW News

WBNS Round Robin

WHIO Baseball: Cincinnati vs. Boston

WHKC The Georgia Crackers

★WICA News: Harold Leman, organist

WIND Sports Edition

★WJJD Highlighting the Headlines

WJJD Baseball: Cubs vs. Brooklyn

WJR Kitty Keene

WSPD English Classics

WWVA Log Cabin Gang

3:15 EST 2:15 CST

NBC-Stella Dallas, sketch: WTMJ WPAM WMAQ WLW WXYZ

CBS-Adventures In Science: WGAI WADC (sw-11.83)

WICA Sons of the Pioneers

WIND Race Results

WJR Three Aces

WLW Peter Grant Speaking

WOWO Old Time Religion

WWVA Border Riders

3:45 EST 2:45 CST

CBS-Tune Time: WJR WADC WGAI WKBN WCKY (sw-11.83)

MBS-Pella Tulip Time Festival: WGN

NBC-Young Widder Brown sketch: WMAQ WTAM WTMJ WXYZ

WICA What Is It?

WJR Career of Alice Blair

WLW Painted Dreams

4:00 EST 3:00 CST

CBS-By Kathleen Norris, sketch: WJR WBNS WGAI WCKY

NBC-Girl Alone, sketch: WTAM WMAQ WTMJ

NBC-Woody Herman's Orchestra: WXYZ WHK

MBS-Dick Kuhn's Orch.: WHKC WADC Ethel Willits

WENR Radio Neighbors

WICA Reverie

WIND Sports Edition

★WKBN News: Stocks

WLW Life Can Be Beautiful

WOWO Harry Horlick's Orch.

WSPD Melodie Moments

WWVA Pete Kassel

4:15 EST 3:15 CST

NBC-Woody Herman's Orchestra: WCOL WHK (sw-15.33-9.53)

CBS-Caroline's Golden Store, sketch: WBNS WGAI WCKY WJJD

CBS-Pop Concert: WKBN

NBC-Kitty Keene, sketch: WTMJ WMAQ

NBC-Life Can Be Beautiful, sketch: WTAM WSPD

WADC Popular Music

WLW Kitty Keene, sketch

WOWO Eb & Zeb

WWVA Big Slim

WXYZ To be announced

4:30 EST 3:30 CST

MBS-Johnson Family, sketch: WHKC

NBC-Irene Wicker, children's prgm.: WXYZ WCOL WOWO (sw-15.33-9.53)

CBS-Outdoors With Bob Edge: WCKY WKBN WADC

NBC-Midstream, sketch: WTMJ

KDKA Melody Time

WBBM Tenth Inning

WBNS To be announced

WTAM-The Orchestra Requests

★WXYZ To be announced: News WCKY WJR WHIO WJAR

5:00 EST 4:00 CST

★CBS-News: Edwin C. Hill, commentator: WKBN WWVA (also at 9 p.m. EST)

NBC-Concert Miniatures: WENR WJJD WELL WBBM WOOD

NBC-Li' Abner, sketch: WTAM (sw-9.53)

MBS-Old Fashioned Girl: WHKC

CBS-Olive O'Connell, novachord: WCKY WBBM

★CKLW News: Senator Ludwig

★KDKA News, Movie Magazine: Weather Music

WADC Popular Music

WBNS Afternoon Melodies

★WGAI News: 1450 Club

ALN Swing It

★WHIO News

★WICA Monitor Views the News

WMAQ Sports Edition

WJJD Scoreboard

★WJR News: To be announced

WLW To be announced

WMAQ Honeysuckle Annual, sketch

WOWO The Old Songsmith

WSPD Town Topics

WTMJ Right to Happiness

WXYZ Show World

5:15 EST 4:15 CST

CBS-Genevieve Rowe, soprano: WBBM WADC

★NBC-Uncle Malt's Stories: News: WMAQ WTAM WWJ (sw-9.53)

MBS-Old Fashioned Girl: WGN

NBC-Concert Miniatures: WOWO WOOD WJJD WBCM

CKLW The Turf Club

KDKA Melody Time

WBNS Afternoon Melodies

WCKY Babe Bressler

★WENR Intermzzo: News

WGAI Edgar A. Guest

WHIO Little Tom

WICA Clyde McCoy's Orch.

WJJD Stay on the Right Side

WKBN Pinocchio

WLW To be announced

WSPD Dinner Serenade: Table Talk

WTMJ Bulletin Board

WWVA Eleven Sixty Clubmen

WXYZ To be announced: Baseball Scores

★CBS-The World Today: WBBM WCKY WJR WHIO WJAR

WBBM Jim Cooper

WGAI Second Fed.: Interlude

★WIND Modern Melody: News

WJJD Ben Kanter, pianist

★WSPD News

WTMJ Around the Town

WWVA Campus Reverie

6:00 EST 5:00 CST

NBC-Fred Waring In Pleasure Time: WCAE (also see 10 p.m. EST)

CBS-Amos 'n' Andy, sketch: WADC WJAS WHIO WBNS (sw-11.83) (also at 10 p.m. EST)

CBS-Rhythm Ensemble: WHK MN-Day In Review: WELL

WOOD

NBC-Easy Aces, sketch: WSAI KDKA WHK WXYZ WENR

WCOL (also RGO at 9:30 p.m. EST)

CKLW Rollin' Home

WBBM Sports Review

★WBCM Along the Newsfront

★WCCO News

WCKY-Bluegrass Boys

WGAI Variety Prgm.

WGN Concert Orch.

WHAS Scatterbrains

WHKC The Spectator

★WICA News: Sports

WIND German Hour

WJJD Twilight Musicale

★WJR News

WKBN Sports Page

★WKZO News

WLW Richard Humber's Orch.

WMAQ Musical Extra

★WOWO Bob Wilson, News

WSPD Sports Roundup

WTMJ Evening Prelude

THURSDAY

May 9

(6:45 p.m. Continued)

WSPD Lives of the Great
WTAM Dinner Music
WTMJ-Sport Flash
WWJ-Sports

7:00 EST 6:00 CST

CBS-Ark-I-Basket with Jim Mc-Williams; WJAS WCCO WCKY WADC WBNS WGAR WHAS WJR WBBM WVA WWHO WKBN (sw-11.53) (also KSL KNN at 10:30 p.m. EST)

MBS-Story of American Diplo-macy: WIIC

Subject: "The Second World War-What Does Our Diplo-macy Face in the Future?"

NBC-Musical Americana; Deems Taylor, m.e.; Orch. & Choir, dir. Raymond Payne; WCOL WPCM WSAI WXYZ WHIM KDCA WLS WJIM WOOD WHK WWOV WEL (also KGO at 10:30 p.m. EST)

Tonight's program will in-clude Caravan, To a Wild Rose, Four Butterflies, Secrets in the Moonlight, Cade, and a poem, read by Deems Taylor, "Where Blue Hut Hore."

NBC-Mr. District Attorney, drama; WMAQ WTMJ WTAM WLW WCAE WWJ WSPD

*CKLW News
WGN Illi Kemp's Orch.
WIND Recreation; Cubs vs. Bos-ton
WJJD-Kemper Sisters

7:15 EST 6:15 CST

CKLW Herb Lovell's Orch.
WJJD Music Pleas

7:30 EST 6:30 CST

NBC-I Love a Mystery, drama; WTAM WCAE WMAQ WTMJ WWJ WLW WCOL (also KFI at 11:30 p.m. EST)

MBS-New Frontiers Clinic; WIIC

A symposium of the New Frontiers Club of the U. of Chicago.

7:45 EST 6:45 CST

WOW Morning Roundup
WTAM Musical Clock

7:00 EST 6:00 CST

*Star in program listings indicates news broadcast.

7:00 EST 6:00 CST

*NBC News (sw 21.5)

*CBS News of Europe WBNS WKBN WBBM (sw 17.83)

*NBC News: WJIM

*CKLW News: Morning Frolic

*KDCA News: Music

WADC Tuneup a sketch

WASH Morning Mission

WBCM Morning Patrol

WBNS Accordion

WCKY Morn Patrol

*WILL Frank 'n' Stein News

WGAI Music for Breakfast

WGN Good Morning Prgm.: Ev-eryday Words

WHD Rolling Along

WIIC News

WICA The Clock Watcher

WIND Polish Prgm.

WJIM Musical Clock

WJJD Prunella & Her Piano

*WJR Bud Guest, news

WKZO Morning Devotions

*WLS News

*WLW News: Master Gardener

WMAQ Suburban Hour

WOW Early Bird Club

WSPD Alarm Clock

WTAM Music Box

WTMJ Top of the Morning

WWVA L. P. Lehman & Staff

*WXYZ News Arc

7:15 EST 6:15 CST

CBS Deep River Rhapsody: WKRN (sw 17.83)

NBC-Do You Remember?: WCOL (sw 21.5)

KDCA The Gospel Singer

WADC Band Music

WBNS Band & Shine

*WHD News of Europe

WIIC Sunrise Salute

*WJJD News: Weather

WJR Musical

*WKZO News

WLS Bulletin Board

*WLW News

*CBS-Strange As It Seems: News: WADC WBNS WHAS WCKY WCCO WJAS WGAR WWHO WBBM WJR (sw-11.83) (also KSL KNN at 11 p.m. EST)

NBC-Singin' & Sluggin': WIIC KDCA WKZO

MN-Gus Haenschan: WJIM WELL WXYZ WBCM WOOD WIBM

CKLW-On Parade

WBNS Strange As It Seems

WEN I Want a Job

WIND Pinner & Earle

WJJD Church on the Hillside

WKBN Richard Humber

WLS Educational Prgm.

WOW Pleasant Dale Folks

WSAI Editor Writes

WSPD Melody Time

WVVA Twilight Trail

7:45 EST 6:45 CST

*WIND News

WJJD Blue Grass Roy

WKBN Let's Waits

WSAI Mel Snyder's Orch.

WVVA Richard Humber's Orch.

8:00 EST 7:00 CST

CBS-Major Bowes Amateur Hour: WGAR WBBM WJR WCCO WCKY WBNS WJAS WKRN WADC WHAS WWHO (sw-11.83)

NBC-Good News of 1940: Fanny Britte; Hanley Stafford; Dick Powell, songs, m.e.; Mary Martin; Meredith Willson's Orch. WCAE WSPD WOOD WTAM WLW WTMJ WWJ WMAQ (sw-9.53)

MN-Med Jordan, secret agent: WXYZ WJIM WKZO WBCM WELL

NBC-Dance Orch.: KDCA WIIC WCOL

MBS-California Melodies: WIIC

CKLW Shadow of the Swastika

WENR Concert Miniature

*WGN Billy Heward, news

WIND Scattergood Banns

WJJD SupperTime Frolic

WSAI To be announced

*WVVA Serenade in Swing

8:15 EST 7:15 CST

WGN Heideberg Concert Orch.

WIND Maxim Olefsky's Orch.

WSAI Gardner Beneshet's Orch.

WOW Morning Roundup

WTAM Musical Clock

7:30 EST 6:30 CST

NBC-Gene & Glenn, songs: (sw-21.5)

NBC-Ray Perkins, pianist and comedian: WCOL

KDCA Melody Time

WADC Variety Prgm.

*WASH News: Nick & Johnny

*WBCM News: Morning Devotions

WBNS Jim Cooper

WGAI Dave Baylor

WHD Breakfast Express

WIIC Morning Melodies

WJIM Telephone Sweepstakes

WJJD Christian Science Prgm.

WKBN Altar Service

WKZO Rev. Pictch

WLS Sun Solid Family Party

WLW Tex, Millie & Dollie

WSPD Daylight Revue

WTAM Time to Shine

7:45 EST 6:45 CST

CBS-To be announced: (sw-17.83)

KDCA Ma Perkins

WAD Morning Visitor

WBCM Zeb Turner

WBNS Start the Day Right

WCKY Variety

WGN Good Morning Prgm.

WHKC Rev. Mills

*WJJD Islanders News

WKZO Sunrise Serenade

WLS Morning Devotions

WLW Home County Caravan

*WOW News

*WTAM News: You Friendly Gardener

*WWJ News

8:00 EST 7:00 CST

NBC-Breakfast Club: WCOL WBBM WJIM (sw 21.5)

CBS-Organ Moods: (sw-17.83)

CBS Woman of Courage, sketch WVVA

*CKLW News: Morning Frolic

KDCA Shopping Circle

WBBM Musical Clock

*WBCM News: Belle & Martha

WCKY Weather News

WELL Morning Devotions

*WGAR News

*WGN News

8:30 EST 7:30 CST
WELL Morning Musical Club
WGAR-Burton for Senator
WJR Musical
WSAI-Harold Burton

9:30 EST 8:30 CST
MBS-Concert Revue: WGN WIIC

NBC-Florence Wyman, sop.; Conrad Thibault, bar.; WJIM WXYZ WHIM WSAI WWOV WSPD WJIM WKZO WENR WBCM

CBS-Concert Orch.: WIND WGAI WCKY WADC WJAS WHAS WWHO

*CKLW News: American Legion Child Welfare

KDCA The Music You Want

WHIM The Heart of Julia Blake

WBNS To be announced

WELL Community Fund

WJR-Vox Pop

9:45 EST 8:45 CST

CBS-Concert Orchestra: WBBM WIND WCOU WCKY WADC WKBN WGAR WJAS WHAS WWHO (sw 9.65)

NBC-Florence Wyman, sop.; Conrad Thibault, bar.; WELL

WBNS Jim Cooper

10:00 EST 9:00 CST

NBC-Ray Kinney's Orch.: WELL WJIM WBBM WBCM WKZO

CBS-Amos 'n' Andy, sketch: WHAS WJR WCKY WBBM WGAR (also see 6 p.m. EST)

*CBS News: Edwin C. Hill: WADC

NBC-Fred Waring in Pleasure Time: WMAQ WTAM WLW WWJ WSPD WOOD WTMJ (also at 6 p.m. EST)

*CKLW News

*KDCA News: Weather Temp

*WCAE News: Lang Thompson's Orch.

*WBNS News: To be announced

WJR Ten o'Clock Final

*WHD News: Larry Funk's Or-chestra

WIND Little Joe Hart's Orch.

*WJAS News

*WKBN News: Mauna Hawaiians

*WOW Hob Wilam, News

WSAI Sam Agnew

*WXYZ News

10:15 EST 9:15 CST

CBS Eddy Duchin's Orch.: WJAS WADC WKBN (sw 9.65)

WJR The Gospel Singer

WLS Blue Ribbon Melodies

WLW Gospel Singer

*WMAQ Cadette Time, News

WTAM Kitty Kame

*WTMJ News: Top of the Morn-ing: News

WVVA Musical Clock Prgm.

Resume

8:15 EST 7:15 CST

CBS-Richard Maxwell, songs: WCKY (sw-17.83)

NBC-Breakfast Club: WBCM WSPD WELL

NBC-The Band Goes to Town: WASH

KDCA Linda's First Love

WADC Bloomie Bill

WGAR Czech Prgm.

WGN Listen to the Band

WHD Band of the Day

WHKC Morning Melodies

WICA Devotionals

WJH-Helpful Harry: Musical Prgm.

WKBN Today's Top Tunes

*WKZO News

*WLS News

*WLW News

WTAM Grand Melodies

*WVVA News

WXYZ Victor Lindlahr

8:30 EST 7:30 CST

NBC-Breakfast Club: WOVW WKZO

CBS-To be announced: WBNS WKBN WBBM WADC WCKY (sw-17.83)

*News: WADC WASH

KDCA The Editor's Daughter

WGAR Nancy Dixon

WGN Good Morning Prgm.

WHD Municipal Court

WHKC Tune Tabloid

*WICA News: Morning Musicale

WIND Bob Atrous, songs

WJJD Victor H. Lindlahr

9:30 EST 8:30 CST
MBS-Concert Revue: WGN WIIC
NBC-Florence Wyman, sop.; Conrad Thibault, bar.; WJIM WXYZ WHIM WSAI WWOV WSPD WJIM WKZO WENR WBCM

CBS-Concert Orch.: WIND WGAI WCKY WADC WJAS WHAS WWHO

*CKLW News: American Legion Child Welfare

KDCA The Music You Want

WHIM The Heart of Julia Blake

WBNS To be announced

WELL Community Fund

WJR-Vox Pop

9:45 EST 8:45 CST

CBS-Concert Orchestra: WBBM WIND WCOU WCKY WADC WKBN WGAR WJAS WHAS WWHO (sw 9.65)

NBC-Florence Wyman, sop.; Conrad Thibault, bar.; WELL

WBNS Jim Cooper

10:00 EST 9:00 CST

NBC-Ray Kinney's Orch.: WELL WJIM WBBM WBCM WKZO

CBS-Amos 'n' Andy, sketch: WHAS WJR WCKY WBBM WGAR (also see 6 p.m. EST)

*CBS News: Edwin C. Hill: WADC

NBC-Fred Waring in Pleasure Time: WMAQ WTAM WLW WWJ WSPD WOOD WTMJ (also at 6 p.m. EST)

*CKLW News

*KDCA News: Weather Temp

*WCAE News: Lang Thompson's Orch.

*WBNS News: To be announced

WJR Ten o'Clock Final

*WHD News: Larry Funk's Or-chestra

WIND Little Joe Hart's Orch.

*WJAS News

*WKBN News: Mauna Hawaiians

*WOW Hob Wilam, News

WSAI Sam Agnew

*WXYZ News

10:15 EST 9:15 CST

CBS Eddy Duchin's Orch.: WJAS WADC WKBN (sw 9.65)

WLS Meet Miss Julia, sketch

WGN Morning Melodies

*WOW News: Markets

9:15 EST 8:15 CST

CBS-Myrt and Marge, sketch: WBBM WJH WBNS WADC WGAR WVVA WHD WCKY

NBC-Vic & Sade, sketch: WASH WXYZ KDCA WES WHK WJIM WELL WHIM WICM

NBC-Vagabonds: WOVO WCOL WKZO (sw 21.5)

NBC-Midstream, sketch: WMAQ WWJ WTAM WTMJ WLW

MBS-Melody Strings: WIIC

CKLW Doc Sunshine

WGN Morning Melodies: Myrna Dee Sergeant

WIND American Legion Auxiliary

*WSPD News: Organ Melodies

9:30 EST 8:30 CST

NBC-The Story of Mary Marlin, sketch: WLS WIIC WASH WJIM WELL WXYZ KDCA WBBM WBCM

NBC-Ellen Randolph, sketch: WTAM WMAQ WTMJ WSPD WWJ WLW

NBC-Viennese Ensemble: WCOL (sw-21.5)

CBS-Hilltop House, sketch: WJH WBBM WVVA WBNS WADI WWHO WGAR WCKY

MBS-Keep Fit to Music: WIIC WGN

CKLW Myrtle Lobbitt, homa-hats

*WICA News

WIND Woman's Radio Digest

European News in English

| Daily | EST | CST | Morning | CITY | STATION | OIAL |
|-------|------------|------------|---------|--------|---------|--------|
| | 6:15 a.m. | 5:15 a.m. | | Rome | 2R06 | 15.30 |
| | | | | | 2R08 | 17.82 |
| | 6:30 a.m. | 5:30 a.m. | | London | GSG | 17.79 |
| | 6:45 a.m. | 5:45 a.m. | | Berlin | OJB | 15.20 |
| | 8:15 a.m. | 7:15 a.m. | | London | GSV | 17.81 |
| | 8:15 a.m. | 7:15 a.m. | | Berlin | OJB | 15.20 |
| | | | | | DJL | 15.11 |
| | 9:00 a.m. | 8:00 a.m. | | Berlin | DJQ | 15.28 |
| | 10:40 a.m. | 9:40 a.m. | | Rome | 2R06 | 15.30 |
| | 11:00 a.m. | 10:00 a.m. | | London | GSV | 17.81 |
| | 11:15 a.m. | 10:15 a.m. | | Berlin | OJB | 15.20 |
| | 11:30 a.m. | 10:30 a.m. | | Paris | TPB | 15.13 |
| | | | | | TPC8 | 11.845 |

| Daily | EST | CST | Afternoon | CITY | STATION | OIAL |
|-------|-----------|------------|-----------|---------|---------|-------|
| | 1:00 p.m. | 12:00 noon | | London | GSI | 15.26 |
| | 1:20 p.m. | 12:20 p.m. | | Finland | OIE | 15.19 |
| | 2:25 p.m. | 1:25 p.m. | | Rome | 2R04 | 11.81 |
| | | | | | 2R06 | 15.30 |
| | 2:30 p.m. | 1:30 p.m. | | Paris | TPA4 | 15.24 |
| | 3:50 p.m. | 2:50 p.m. | | London | GSD | 11.75 |
| | | | | | GSP | 15.31 |
| | 4:15 p.m. | 3:15 p.m. | | Rome | 2R03 | 9.63 |
| | 4:45 p.m. | 3:45 p.m. | | London | GSD | 11.75 |
| | | | | | GSP | 15.31 |

| Daily | EST | CST | Evening | CITY | STATION | OIAL |
|-------|------------|------------|---------|-----------|---------|--------|
| | 6:00 p.m. | 5:00 p.m. | | Berlin | DJB | 15.20 |
| | | | | | OJO | 11.77 |
| | 7:30 p.m. | 6:30 p.m. | | London | GSD | 11.75 |
| | 8:00 p.m. | 7:00 p.m. | | Moscow | RV95 | 15.18 |
| | 8:00 p.m. | 7:00 p.m. | | Berlin | OXJ | 7.24 |
| | 8:00 p.m. | 7:00 p.m. | | Stockholm | SBP | 11.705 |
| | | | | | SBT | 15.155 |
| | 8:03 p.m. | 7:03 p.m. | | Paris | TPC | 9.52 |
| | | | | | TPB7 | 11.885 |
| | 8:15 p.m. | 7:15 p.m. | | Berlin | DJD | 11.77 |
| | | | | | OJB | 15.20 |
| | 9:45 p.m. | 8:45 p.m. | | London | GSC | 9.58 |
| | | | | | GSD | 11.75 |
| | 10:00 p.m. | 9:00 p.m. | | Rome | 2R04 | 11.81 |
| | | | | | 2R011 | 7.22 |
| | 10:30 p.m. | 9:30 p.m. | | Berlin | OXB | 9.61 |
| | | | | | OJD | 11.77 |
| | 11:00 p.m. | 10:00 p.m. | | London | GSC | 9.58 |
| | | | | | GSD | 11.75 |
| | 11:30 p.m. | 10:30 p.m. | | Paris | TPC | 9.52 |
| | 12:00 mid. | 11:00 p.m. | | Berlin | OXB | 9.61 |
| | 12:30 a.m. | 11:30 p.m. | | Paris | TPC | 9.52 |
| | 1:15 a.m. | 12:15 a.m. | | London | GSD | 11.75 |

Daily Programs, Sat., May 4, through Fri., May 10

The programs listed here are those broadcast daily at the same time. Exceptions are indicated.

| EST | City | Program | Station |
|------------|---------------------------------|---|---|
| 7:30 a.m. | Tokyo | News (English) | 1ZK (15.16) |
| 7:30 a.m. | Szechwan, China | News (English) | NGDY (11.90) |
| 8:50 a.m. | Perth, W. Australia | War news from Australia in English | VW2 (9.64) |
| 11:10 a.m. | Berlin | Variety music and propaganda talk in English for N. America | DJB (15.2) |
| 11:30 a.m. | Paris | North American broadcast, including talk "Life in Paris" | 15.1845, 15.131 |
| 2:50 p.m. | Prague | Land How How's propaganda talk in English | DNB (10.04) |
| 3 p.m. | Program of anti-Nazi activities | "Deutsches Freiheitslied" | (10.07) |
| 3 p.m. | Rome | Evening concert with English announcements | 2R06 (15.31) 2R04 (11.81) (9.53) WBO (6.06) |
| 4:15 p.m. | Stockholm | Variety program | SBP (15.35) WBO (6.06) |
| 4:15 p.m. | Berlin | Land How How's propaganda talk in English | DNB (9.61) DXM (7.27) |
| 5 p.m. | Berlin | Propaganda talk in English | DJB (7.29) |
| 5:55 p.m. | Rio de Janeiro | Variety program from Brazil | PRF5 (11.855) PSII (10.32) |
| 6:05 p.m. | London | Variety program from Portugal for North American listeners | CSW7 (9.75) |
| 6:15 p.m. | Berlin | Propaganda talk in English | DXM (7.27) |
| 7 p.m. | Panama City | George William's English "Radio Newspaper" | 11P56 (11.78) |
| 7 p.m. | Moscow | News, talks and songs from Soviet Russia for listeners in North America | RAN (9.61) RNE (11.00) RV96 (15.18) |
| 8 p.m. | Paris | Talks, music, plays and news in English for North America | 19.52, 11.855 |
| 8 p.m. | Stockholm | Program from Sweden for listeners in North America | SBT (15.155) SBP (11.705) |
| 8:15 p.m. | Rome | "American Hour" for listeners in North America | 2R04 (11.81) 2R011 (7.22) |
| 8:30 p.m. | Szechwan, China | Music and news in English for North American listeners | NGDY (15.19) |
| 9 p.m. | Berlin | English talk concerning current topics | DNB (9.61) DJD (11.77) |
| 10 p.m. | Tokyo | Variety program | JVI (14.6) |
| 10:50 p.m. | Berlin | English talk concerning current events | DNB (9.61) |

Special for Pacific Coast

| | | |
|------------------|-------------------|--|
| 10 a.m. daily | Paris | Special broadcast: Paris Mondial (11.845, 15.13) |
| 10:30 a.m. daily | Sydney, Australia | Special broadcast: (11 a.m. News) VLQ5 (9.68) |
| 12:45 a.m. daily | Paris | Variety program: Paris Mondial (9.52) |
| 1 a.m. daily | Rome | Special program: 2R03 (9.63) |

On Short Waves

Edited by Charles A. Morrison

President, International DX'ers Alliance

Programs from foreign countries subject to change without notice

"COK—O. K. BATISTA"

A POWERFUL new Cuban station is on the air. This station is unique in several ways. It is, so far as I know, the first short-wave station to be owned and operated by a political candidate and dedicated primarily to the task of elevating that candidate to office; it is the only Cuban station whose program material and announcements are in English, and one of the very few Latin stations that do not advertise commercial products. This station went on the air on April 6, using the call letters COCSO—the CSO standing for Conjunto Socialista Democrático, a union of several political groups who are sponsoring Colonel Fulgencio Batista for the presidency of Cuba. On April 15 the call letters of the station were changed to "COK—O. K. Batista," this call and slogan being announced frequently. COK operates on a frequency of 11.57 megacycles, a little lower than the usual frequency coupled with its loud signals and frequent English announcements, readily identify the station.

COK (11.57) broadcasts nightly from 7:30 to 11:30 p.m. EST. The programs include popular and dance selections as well as native Cuban music played by leading artists. Between musical numbers two- or three-minute talks in English give much interesting and val-

uable information about life in Cuba. I have often said that the Cuban stations were missing a big bet in not broadcasting regular English talks designed to lure more American tourists to their beautiful tropical isle. COK is doing this very thing and the announcer promises to answer promptly any questions that listeners may have regarding Cuba. Each listener reporting reception of the station will receive an attractive souvenir commemorative QSL card as well as twelve beautiful Cuban scenic postal cards. It isn't necessary to include return postage or an international reply coupon. The souvenirs are free. Address your letters to Colonel Fulgencio Batista, Estacion COK, Ave. de Belgica, Reparto Kohly, Havana, Cuba. Colonel Batista has also printed a special issue of initial stamps bearing his likeness which are available to any listener interested in the station. Batista's qualifications for office I can say that thousands of United States listeners are indebted to him for these English broadcasts which are bringing to us in such an interesting manner the culture, music, history and tourist attractions of our little tropical neighbor. I hope COK will continue to operate regardless of the outcome of the impending presidential elections.

REBROADCASTING OF NONPROFIT INTERNATIONAL PROGRAMS AUTHORIZED. The Federal Communications Commission has amended its rules and regulations to permit standard and non-commercial educational broadcast stations to pick up and rebroadcast the non-commercial programs of international broadcast stations. It was specified, however, that such rebroadcasting shall be on a non-commercial basis.

Briefly, this means that any broadcast station or a non-commercial educational station in the United States may, upon authority of the station originating the international program, pick up and retransmit the same for the benefit of its listeners. This applies to the program of any short-wave broadcast station, whether it is located within or outside of the United States.

This is one of the most significant rulings in the history of short-wave broadcasting in the United States, since with one sweep it eliminates for all time the experimental status of short-wave broadcasting and makes it possible for even the tiniest local broadcast station to pick up and rebroadcast cultural and educational programs from, say, WRUL in Boston, or the NBC and CBS international stations in New York City. It makes it possible

also, as I understand it, for any local broadcast station in this country to pick up, say, the opera from Milan, the English newscast from Stockholm or a marimba concert from Guatemala City. All progressive broadcast stations will probably set up their own short-wave listening posts ready to render, when practical, a splendid international as well as local service to their listeners.

LATEST FROM EUROPE: As predicted in last issue of Movie and Radio Guide, a Nazi broadcast is now being radiated daily from 9:30 to 11:00 a.m. EST on a frequency of 15.32 megs, the old channel of OZH, Denmark, and presumably using this station's transmitter. . . . Switzerland's programs for North America, Monday and Wednesday nights from 8:45 to 10:15 p.m. EST, are now being radiated over HBJ (14.535). . . . Don't miss Marion Oia's interviews with famous Americans living in or visiting Paris on Sundays at 11:40 a.m. EST over Paris Mondial (15.13 or 11.845). . . . Budapest is not getting through to United States listeners on its new frequency of HAT5 (9.625). I suggest the North American program radiated nightly from 6:35 to 8:00 p.m. EST be shifted at once to 11.85 megs, Budapest frequency in 25-meter band.

Saturday, May 4

| | | | |
|-----------|--------|---------------------------------------|---------------|
| 4:15 p.m. | London | Peruvian Salute to North America | DAN4R (15.15) |
| 4:45 p.m. | London | Talk, "London Log" | GSD (11.75) |
| 7:15 p.m. | London | "Dispatch from the Front" | GSD (11.75) |
| 8 p.m. | Havana | Serial, "The Life of Colonel Batista" | COK (11.57) |
| 8:15 p.m. | Rome | English talk | 2R04 (11.81) |
| 8:30 p.m. | Berlin | Colaret with Charbe, Fritz and Fred | DNB (9.61) |

| | | | |
|------------|--------|-------------------------|---|
| 9:15 p.m. | London | "In Town Tonight" | GSD (11.75) GSI (9.58) |
| 10:15 p.m. | London | "Little America Speaks" | Program direct from Byrd Expedition to Antarctica. KJTR (12.862 or 17.31) |
| 10:30 p.m. | London | Talk, "London Log" | GSC (9.50) GSD (11.75) |

Sunday, May 5

| | | | |
|-----------|--------|---------------------------|-------------|
| 8:30 a.m. | London | "Dispatch from the Front" | GSD (11.75) |
|-----------|--------|---------------------------|-------------|

Important Stations

| (Megacycles or thousands of kilocycles shown) | | | |
|---|-------------|---------------------------|--------------|
| CJRO, Canada | 6.16 | TAQ, Turkey | 16.195 |
| COK, Cuba | 11.57 | TGWA, Guatemala | 9.685, 16.17 |
| CRBE, Mozambique | 9.71 | TG2, Guatemala | 6.195 |
| CSW7, Portugal | 9.735 | TPA4, Paris | 11.714 |
| DJB, Germany | 18.80 | TPB7, " | 11.685 |
| DJD, " | 11.77 | TPC8, " | 11.845 |
| DJL, " | 15.11 | TPB, France | 15.13 |
| DNB, " | 9.61 | TPC, " | 9.52 |
| LAQ, Spain | 9.86 | VLQ5, Australia | 9.68 |
| GRX, England | 9.69 | VLR, " | 9.55 |
| GSE, " | 9.81 | VW3, " | 9.645 |
| GSC, " | 9.58 | WCAB, Philadelphia | |
| GSD, " | 11.75 | Pa. 8.06, 9.59, 15.27 | |
| GSI, " | 15.14 | WCBX, New York City | |
| GSG, " | 17.79 | 21.57, 15.27, 11.83 | |
| GSH, " | 21.47 | 9.65, 6.17, 6.12 | |
| GSI, " | 15.28 | WDM, Miami, Fla. | 6.04 |
| GSI, " | 21.54 | WGEA, Schenectady | |
| GSP, " | 15.31 | N.Y. 21.50, 16.33, 9.55 | |
| GSV, " | 17.61 | WGEO, Schenectady, N.Y. | 9.69 |
| HAT5, Hungary | 9.625 | N.Y. | |
| HBJ, Switzerland | 14.535 | WLWO, Cincinnati | |
| HCTB, Ecuador | 12.10 | Ohio | 6.06 |
| HJCT, Colombia | 9.63 | WNBI, New York City | |
| HPSA, Panama | 11.70 | | 6.100, 17.78 |
| HP50, " | 11.78 | WPIT, Pittsburgh, Pa. | |
| HVJ, Vatican City | 9.66 | 21.54, 15.21, 11.87, 6.14 | |
| JZJ, Japan | 11.80 | WRCA, N.Y. City | 9.67 |
| JZK, " | 16.10 | WRUL-WRUV, Boston, Mass. | |
| KGII, San Francisco, Calif. | 9.63, 16.33 | 15.25, 15.13, 11.79 | |
| KHE, Hawaii | 17.97 | 11.73, 6.04 | |
| MTCY, Manchukuo | 11.78 | XEGR, Mexico | 7.98 |
| OF, Finland | 15.19 | XEWV, " | 9.50 |
| ORK, Belgium | 10.33 | XGOX, China | 15.19 |
| OZF, Denmark | 9.52 | XGOY, " | 9.64 |
| OZH, " | 15.32 | YUG, Yugoslavia | 15.21 |
| PCJ, Holland | 9.59, 15.22 | 2R03, Italy | 9.63 |
| RAN, U.S.S.R. | 9.80 | 2R04, " | 11.81 |
| RNE, " | 18.00 | 2R08, " | 15.26 |
| RV96, " | 6.03, 15.18 | 2R09, " | 9.67 |
| SBP, Sweden | 11.705 | 2R011, " | 7.22 |
| SBT, " | 15.155 | 2R015, " | 11.76 |
| TAP, Turkey | 9.408 | | |

11:40 a.m.—Paris—Marion Dix interviews famous Parisians (English). Paris Mondial (15.13)

3:30 p.m.—Rome—Advantage program, notices and Listener's Corner, in English: 2R04 (11.81) 2R06 (15.30)

3:45 p.m.—Rome—Commentary by R. V. Kallenborn: 2R06 (15.30)

8:25 p.m.—Holland—Program for North American listeners: PCA (9.59)

8:45 p.m.—Berlin—English talk: HNB (9.61)

9:15 p.m.—Rome—English talk about current happenings in Rome: 2R04 (11.81)

10:00 p.m.—Switzerland—Program of talk and popular music, news and political talks: HBJ (14.535)

8:45 p.m.—Berlin—English talk on current events: DJD (11.77) HNB (9.61)

8:45 p.m.—London—Talk "In England Now": GSV (17.81)

5:45 p.m.—London—Talk "In England Now": GSD (11.75) GSI (9.58)

8 p.m.—London—Talk "Background to the News": GSD (11.75)

10:45 p.m.—London—Talk "Life in France Today": GSD (11.75) GSI (9.58)

11 p.m.—Guatemala—National Police Force March Band: TGWA (9.65)

May 7

8:45 p.m.—Berlin—English talk on current war topics: DJD (11.77) DNB (9.61)

Tuesday, May 7

8:30 a.m.—London—Talk "In England Now": GSV (17.81)

10 a.m.—London—Talk "In England Now": GSV (17.81)

5:45 p.m.—London—Talk "In England Now": GSD (11.75) GSI (9.58)

8 p.m.—London—Talk "Background to the News": GSD (11.75)

8:15 p.m.—London—Serial "Variety Fair": GSD (11.75)

8:45 p.m.—Holland—Music, English talks and notices for American listeners: PCA (9.59)

10 p.m.—London—Talk "Under Nazi Rule": GSD (11.75) GSI (9.58)

Wednesday, May 8

5:45 p.m.—London—Talk "Matters of Moment": GSD (11.75) GSI (9.58)

6:30 p.m.—London—Talk "Political India": GSD (11.75)

8 p.m.—St. Kitts—English talk: ZIZ (6.304)

8:25 p.m.—Holland—History Program for North American listeners: PCA (9.59)

9:30 p.m.—Berlin—Colaret with Charbe: DNB (9.61)

11:30 p.m.—London—"Matters of Moment": GSD (11.75) GSI (9.58)

Thursday, May 9

8:50 a.m.—London—Talk "In France Today": GSV (17.81)

8 p.m.—London—Talk "Background to the News": GSD (11.75)

10:45 p.m.—London—Talk "Life in France Today": GSD (11.75) GSI (9.58)

11 p.m.—Guatemala—National Police Force March Band: TGWA (9.65)

Friday, May 10

10 a.m.—London—Talk "In England Now": GSV (17.81)

5:45 p.m.—London—Talk "In England Now": GSD (11.75)

8:15 p.m.—Paris—The Women's Side of the War: Paris Mondial (9.52, 11.835)

8:15 p.m.—London—"At the Back Door": GSD (11.75)

11:30 p.m.—London—"World Affairs": Wickhamstead: GSD (11.75) GSI (9.58)

WORLD SHORT-WAVE TIME TABLE (Part 1)

Compiled by Charles A. Morrison

TIME-CONVERSION TABLE

The operating schedules of short-wave stations in the World Short-Wave Time Table, beginning on this page, are given in Eastern Standard Time. To enable you to make the correct deductions, if you live in any of the other time zones, the following time table will prove very helpful:

| | | | | | | | | | | | | | |
|------------------------|----|----|----|----|----|---|---|---|---|---|----|----|----|
| Eastern Daylight Time | 12 | 1 | 2 | 3 | 4 | 5 | 6 | 7 | 8 | 9 | 10 | 11 | 12 |
| *Eastern Standard Time | 11 | 12 | 1 | 2 | 3 | 4 | 5 | 6 | 7 | 8 | 9 | 10 | 11 |
| Central Daylight Time | 11 | 12 | 1 | 2 | 3 | 4 | 5 | 6 | 7 | 8 | 9 | 10 | 11 |
| Central Standard Time | 10 | 11 | 12 | 1 | 2 | 3 | 4 | 5 | 6 | 7 | 8 | 9 | 10 |
| Mountain Standard Time | 9 | 10 | 11 | 12 | 1 | 2 | 3 | 4 | 5 | 6 | 7 | 8 | 9 |
| Pacific Standard Time | 8 | 9 | 10 | 11 | 12 | 1 | 2 | 3 | 4 | 5 | 6 | 7 | 8 |

16-METER BAND

| Mega. Station | Location | Operating Schedule |
|---------------|--------------------|---|
| 17.97 KHE | Kahuku, Hawaii | Sat. Sun. 8:30-9 p.m. to North America. |
| 17.83 WCBX | New York, New York | 8 a.m.-12:30 p.m. to Europe. |
| 17.82 ZR03 | Rome, Italy | 4:30-4:55, 5-7:15, 7:30-7:50, 9:30-10:55 a.m., 6:7-55 p.m. |
| 17.81 GSV | London, England | 7:3-45, 9:11-30 a.m. to North America; News, 8:15 & 11 a.m. |
| 17.79 GSG | London, England | 5:40-45, 9:11-30 a.m. |
| 17.78 WNSI | New York, New York | 8 a.m.-4 p.m., 4:9-15 p.m. |
| 17.765 TPB3 | Paris, France | 5-10 a.m. to Far East. |

19-METER BAND

| | | |
|-----------------|----------------------------|---|
| 15.34 DJR | Berlin, Germany | 12:05-11 a.m., 4:55-10:50 p.m. to Central America. |
| 15.33 WGEA | Schenectady, New York | 10:15 a.m. 5 p.m. |
| 15.33 K6E1 | San Francisco, California | 5:30-10:15 p.m. to Latin America |
| 15.32 OZH | Skamlebak, Denmark | Sun. 8 a.m.-1:30 p.m., daily 1:1-30 p.m. |
| 15.31 GSP | London, England | 2.5 a.m., 1:35-6 p.m. to North America. |
| 15.30 ZR06 | Rome, Italy | 1-2, 5-9:25, 11 a.m.-2:35, 3:5-30, 8:15-10:10 p.m. to North America, 11:30 p.m. |
| 15.29 LRU | Buenos Aires, Argentina | 7-9 a.m. |
| 15.28 DJQ | Berlin, Germany | 12:05-11:10 a.m.; News, 9 a.m. |
| 15.27 WCAB | Philadelphia, Pennsylvania | 12 noon-6 p.m. to South America. |
| 15.26 GSI | London, England | 12:57-5 a.m., 12:30-30 p.m. to Africa. |
| 15.25 WRUL | Boston, Massachusetts | 2.5 p.m. |
| 15.24 TPA2 | Paris, France | 5-9:45 a.m. to Far East. |
| 15.24 YUG | Belgrade, Yugoslavia | 8-9 a.m. |
| 15.22 PCJ2 | Hilversum, Holland | Sun. 7:40-10:05, Mon. Thurs. 7:40-9 a.m., Tues. 3-4:30 a.m., Tues. Fri. Sat. 7:40-8:45 a.m. |
| 15.21 WPIT | Pittsburgh, Pennsylvania | 9-10 a.m. |
| 15.20 DJB | Berlin, Germany | 12:05-6, 6:30-9, 11:10-11:40 a.m., 4:50-10:45 p.m. to North America; News, 6:45, 8:15 a.m., 6, 8:15, 10:30 p.m. |
| 15.20 XGOX | Szechwan, China | 8:30-9:30, 10:11:05 to North America; 11:30 p.m.-1 a.m. to Japan. |
| 15.17 TGWA | Guatemala, Guatemala | 12:45-1:45 p.m. to North America; Sun. 1:45-5:15 p.m. |
| 15.16 JZK | Tokyo, Japan | 4:30-5:30 p.m. to S. America; 8-9 p.m. to N. America. |
| 15.155 SBT | Motala, Sweden | 12:57-4:30 p.m., 8-9 p.m. to North America. |
| 15.14 GSF | London, England | 3:30-5, 9-11:30 a.m., 3:50-6 p.m. |
| 15.13 WRUW-WRUL | Boston, Massachusetts | 2-5, 8:45-10:30 p.m., ex. Sun. |
| 15.13 TPB | Paris, France | 10-10:30, 10:30-11, 11:30 a.m.-12:30 p.m. to North America. |
| 15.11 OJL | Berlin, Germany | 12:05-2, 10:40 a.m.-4:25 p.m. |

25-METER BAND

| | | |
|---------------|---------------------|--|
| 12.46 HCJB | Quito, Ecuador | 7-8:15, 11:30 a.m.-2:30, 5:10-30 p.m. |
| 12.00 RNE | Moscow, U. S. S. R. | Weekdays 6:30-7:30 a.m., 7:30-8:30 p.m. (English), 8:30-10 p.m.; Sun. 6:30-10:30 a.m., 7-10 p.m. |
| 11.945 CB1180 | Santiago, Chile | 7-8 a.m., 4:50-11 p.m. |
| 11.91 CD1190 | Valdivia, Chile | 10 a.m.-1, 5-10:30 p.m. |
| 11.895 XGOY | Szechwan, China | 5:30-7:20, 7:20-7:35, 7:40-9, 9:40-11, 11:10-11:50 a.m., 2:4-20, 4:30-6:20 p.m.; News, 6:15 a.m., 5 p.m. |
| 11.885 TPA3 | Paris, France | 1-4, 10-15 a.m., 4:15 p.m. to Asia & Africa. |
| 11.880 TPB7 | Paris, France | 4:45-7:45 to South America, 8 p.m.-12:45 a.m. to North America; News, 8:03, 11:30 p.m., 12:15 a.m. |

| Mega. Station | Location | Operating Schedule |
|-----------------|---------------------------|---|
| 11.87 WPIT | Pittsburgh, Pennsylvania | 10 a.m.-10 p.m. |
| 11.86 GSE | London, England | 2:15-5 a.m. to Far East, 6:24-9:15 p.m. to South America. |
| 11.845 TPC8 | Paris, France | 10:30-11, 11:30 a.m.-12:30, 1:15-4:15 p.m. to North America. |
| 11.83 WCBX | New York, New York | 1-6 p.m. to Europe, 6:30-10 p.m. to South America. |
| 11.81 ZR04 | Rome, Italy | 1-2, 3:30-3:45, 4:30-4:45, 7:20-9:25, 9:30-10:55, 11 a.m.-2:25, 2:30-5:30, 6:7-55, 8:15-10, 10 p.m. to North America; News, 10 p.m. |
| 11.795 JZJ | Tokyo, Japan | 12:1-30 a.m. to North America; 7:9-30 a.m., 2-4, 4:30-5:30 p.m.; News, 12:03 a.m., 12:30, 6:30 p.m. |
| 11.79 WRUL | Boston, Massachusetts | 12:1-30, 6-10 p.m.; Sun. 9 a.m.-noon. |
| 11.785 HP5G | Panama City, Panama | 6:10-15, 10:30-11 a.m. to North America; 6:35-7:15 |
| 11.78 | Saigon, French Indo-China | 12:05-12:45 a.m.; News, 10:30 a.m. |
| 11.775 MTCY | Hankow, Manchukuo | 1:30-2:20 a.m. to North America, 8:40-9:30, 9:50-10:50 a.m., 4-4:50 p.m. |
| 11.77 DJD | Berlin, Germany | 10:45 a.m.-4:25, 4:50 p.m.-1 a.m. to North America. |
| 11.76 ZR015 | Rome, Italy | 11:40 a.m. 3-6:30 7 p.m. |
| 11.75 GSO | Daventry, England | 12:57-5, 9:11-30, 11:52 a.m.-3:30, 3:50-6, 6:24-9:15 9:37 p.m.-12:30 a.m. |
| 11.735 YUE | Belgrade, Yugoslavia | 9-10 p.m. to North America. |
| 11.73 WRUW-WRUL | Boston, Massachusetts | 8:45-10:30 p.m. ex. Sun., Tues. Fri. 11 p.m.-12 a.m. to California. |
| 11.72 ZP14 | Villaria, Paraguay | 4:7-50 p.m.; Sat. Sun. 11 a.m.-6 p.m. |
| 11.718 TPA4 | Paris, France | 1-5:15 p.m. to Africa, 6:7-45 p.m. to South America. |
| 11.705 SBP | Motala, Sweden | 8 p.m.-12:30 a.m. to North America. |
| 11.70 HP5A | Panama City, Panama | 10 a.m.-2, 3:30 p.m. mid. |
| 11.70 CB1170 | Santiago, Chile | 10 a.m.-2, 3:30 p.m. mid. |
| 10.29 OZC | Berlin, Germany | 4:50-10:45 p.m. |
| 10.22 PSH | Rio de Janeiro, Brazil | 5:55-7 p.m., Mon. 8:5-30 p.m. to North America. |
| 10.042 DZB | Polebrady, Bohemia | 2-40-3:25 p.m.; News, 2:50 p.m. |

31-METER BAND

| | | |
|-------------|------------------------------|--|
| 9.86 EAQ | Madrid, Spain | 5-7:20, 7:30-9:30 p.m. to North America, Sat. 1-3 p.m. |
| 9.835 COCM | Havana, Cuba | 8 a.m.-12 mid.; Sun. 8 a.m.-11 p.m. |
| 9.78 HH3W | Port au Prince, Haiti | 1-2, 7-9 p.m.; Sun. 1-2, 5-8 p.m. |
| 9.74 CSW7 | Lisbon, Portugal | 2-15-3 p.m., ex. Sun.; 3:15-6 (Sun. 4-6), 6:05-8 p.m. |
| 9.69 TIANRH | Heredia, Costa Rica | Tues. Thurs. Sat. 9:10 p.m.; Sun. 7-8 a.m. |
| 9.69 GRX | London, England | 12:25-5, 11:52 a.m. 8 p.m. to Europe. |
| 9.685 TGWA | Guatemala, Guatemala | 10-11:30 p.m. ex. Sun.; Sun. 7 p.m.-mid. |
| 9.68 XEQQ | Mexico City, Mexico | 9:55 a.m.-12:45 a.m. |
| 9.68 VLQ5 | Sydney, Australia | 7-8 a.m., 10:30-11:30 a.m. to North America. |
| 9.67 WRCA | New York, New York | 4 p.m.-12 mid. to South America. |
| 9.667 ZR09 | Rome, Italy | 11:40 a.m. 3:30, 5:30-6, 6:30-7:40 p.m. |
| 9.66 LRX | Buenos Aires, Argentina | 6:30-7:45, 10:15 a.m.-11 p.m. |
| 9.66 HVJ | Vatican City, Italy | Sun. 5-5:30 a.m., Mon. Thurs. 6:30-7 a.m.; Wed. 2:30-3 p.m.; Mon. Thurs. 8-8:15 p.m. to North America; 8:30-8:45 p.m. to North America (French). |
| 9.65 WCBX | New York, New York | 10:30-11:30 p.m. to Latin America. |
| 9.65 CR7BE | Lourenco Marques, Mozambique | 2-4 p.m. to Portugal. |
| 9.645 VLW2 | Perth, W. Australia | 6-11 a.m.; News, 8:50 a.m. |
| 9.64 XGOY | Szechwan, China | 9:9-40 a.m. to North America. |
| 9.64 CXA8 | Colonia, Uruguay | 5-11 p.m., Sat. to mid. |
| 9.63 ZR03 | Rome, Italy | 12:50-2:59, 3:30-4:45, 6:7-55, 8:15-10:10 p.m. to North America; News, 10 p.m. |
| 9.63 HJCT | Bogota, Colombia | 6-11 p.m. |
| 9.625 CXA6 | Montevideo, Uruguay | 10:30 a.m.-12:30, 3:30-9:30 p.m. |
| 9.61 DXB | Berlin, Germany | 11:4-50, 7 p.m.-1 a.m. to North America; News, 4:15, 8:15, 10:30 p.m., 12 mid. |
| 9.607 HP5J | Panama City, Panama | 7-8 a.m., 12:1-30, 6:30-10:30 p.m. |
| 9.60 RAN | Moscow, U. S. S. R. | 3:3-30, 4:30-5, 6-7, 7:30 p.m. to North America. |
| 9.60 CB960 | Santiago, Chile | 8:30-9 p.m. (French); News, 8 p.m. |
| 9.595 EIRE | Athlone, Ireland | 8-11:30 p.m. |

Part 2 of World Short-Wave Time Table will appear in next week's issue of Movie and Radio Guide.

DERBY DAY AGAIN

(Continued from Page 19)

through in 1930. Five of the last nine have not even started in the race!

That's just another reason why we must hold off from going completely overboard for Bimelech. That's why we must remind ourselves there are other horses in this race—Mioland, Carrier Pigeon, Pictor, Fenelon, Roman, Red Dock, Gen'l Manager, Super Chief, Andy K. Ah, yes, Andy K. A horse that runs like the wind but, alas, just as unpredictably. Winds veer in direction, and so does Andy. He has the bad habit of running wide, losing ground around the turns. When running straight, he is all race-horse—running out, he is a rank pushover.

The Kentucky Derby is a he-horse's race, because only one filly ever has won it—Regret in 1915. Yet it is a race fraught with the proverbial "woman's angle." No fashion-fest of the year can exceed Derby day for bringing out the lovelies attired in an array of finery

calculated to wow the most exacting masculine eye. And in recent years the ladies have been playing an increasingly important part in the competition to produce Derby winners.

It was a woman who scored the most smashing victory of all, Mrs. Payne Whitney, whose Twenty Grand in 1931 hung up a record of 2 minutes, 1 4/5 seconds that still stands. Twenty Grand leveled out and fairly flew for his lady fair, averaging approximately thirty-eight miles an hour over the long route. (At sprint distances, horses have been clocked at 42.3 miles per hour.)

Mrs. Isabel Dodge Sloane's Brookmeade Stable colors were carried triumphantly by Cavalcade in 1934, and a Chicagoan, Mrs. John D. Hertz, scored with Reigh Count in 1928. And it was still another woman, Mrs. R. H. Hoots, who sent little Black Gold, the Cinderella horse, out to climax his amazing rise from obscurity to fame by winning turfdom's most coveted classic in 1924.

Women who have their "hats" in the

Derby ring this time are Mrs. Payne Whitney, with Red Dock; Mrs. E. G. Lewis, with Gen'l Manager and Jacomar, and Mrs. Emil Denmark, with Super Chief.

Conceded the best outside chance to upset the he-man's and he-horse's race is Mrs. E. G. Lewis, who in professional life is Elizabeth Arden, noted cosmetics queen. Here is a feminine threat all the way, Gen'l Manager and Jacomar not only being owned by a woman but being trained by one, Mrs. Elizabeth Bosley!

Surely you understand fully by now what we mean by the "uncertainty" of horse racing. Still, it is this very element of suspense which gives the Kentucky Derby its mass appeal. Between the starting and stopping of presses the entire picture can be changed. The Bimelech which all turfdom is talking about today may be a non-starter by tomorrow. A rival so far overlooked up to now as to be not yet mentioned may be the winner when the payoff comes.

Nobody can know in advance, not even the men who breed the horses, watch their training, literally live with them from day to day. Colonel Bradley could tell you about that. He had a fine-looking horse named Brother Joe entered in the 1932 Derby. The Colonel was "high" on Joe, as was all the stable help. Also entered by Bradley was Burgoo King, a "fair sort of horse."

Given his choice of mounts, Laverne Fator, No. 1 Bradley jockey, selected Brother Joe. The kid understudying Fator, Eugene James, was given Burgoo King. The result: Burgoo King the winner; Brother Joe finished nineteenth.

The Kentucky Derby may be heard Saturday over a CBS network at:
EDT 6:30 p.m. — CDT 5:30 p.m.
EST 5:30 p.m. — CST 4:30 p.m.
MST 3:30 p.m. — PST 2:30 p.m.

Last-minute editorial changes make it necessary to postpone the review originally scheduled for this space.

"The Guiding Light" Presents



↑ THIS IS MARY RUTHLEDGE, as played by Sarajone Wells The cute young actress arrives at NBC's Chicago studios every morning (Mon. through Fri.) to be "Guiding Light's" heroine. On the air since 1931, Sarajone is a Kentuckian, has light hair, blue eyes. Her ambition: To breed dogs and write plays

← THIS IS IRIS MARSH, as played by Betty Arnold A glamour girl with a sense of humor is Betty Arnold, born in Columbus, Ohio, introduced to listeners in 1935. Weighing just 110 pounds, five feet six inches tall, Betty has brown hair, blue eyes. She is married to radio actor Allen Franklin

→ THIS IS TORCHY REYNOLDS, as played by Gladys Heen Dark-eyed Gladys screamed herself into radio through a mystery audition. Brunette though she is, Gladys is Minneapolis-born, of stubborn Danish stock—which may account for the driving ambition that led her from a secretarial job to radio acting



The Met

FIGHTS for its LIFE

Read how Grand Opera got into its unhappy fix and how you may help save it for yourself and America



HERE IN THE DUSTY SPLENDOR of the Metropolitan Opera House, New York's glittering "400" once forged the famous Golden Horseshoe, lavishly supported opera. But today the Met turns in desperation to the common people—to radio listeners—for the \$1,000,000 it needs to keep alive

EVIL days have fallen upon the Metropolitan Opera—blackest in its long and colorful career of fifty-seven years as the shrine of American music-lovers. They are embarrassing, hectic days in which one of the best-known musical institutions in the world must fight for its own survival.

And—transcending the standards of art and tradition—the guiding factor between continued existence and ignominious end is the cold and unmusical dollar mark.

Only with new funds, a new financial set-up, can the Metropolitan hope to continue. In desperation its directors have turned to the first line of support—the music-lovers of America—and fervently asked them for assistance—one million dollars' worth of it!

Raising such a sum, say they, is the difference between life and death to the Metropolitan. Without it the old New York opera house will remain perennially dark, a rambling monstrosity of barn-like proportions filled merely with memories and no longer the perfect voices of the world's best singers.

That's quite a bit of money—\$1,000,000. Not, of course, if you're building a destroyer or buying a squadron of bombing planes. It's a nominal sum for floating a bond issue or constructing a new steel plant. But for culture? It looms high as a financial Himalaya.

May 1 was set as the deadline. The appeal for funds was voiced over

the radio, through the public press, to wealthy patrons of art—everywhere, in fact, that a few more dollars might be harvested. The tally mounted. At midpoint, half of the coveted sum had been realized. But then the drive began to bog down; the sledding grew harder. Those who wanted most to help already had done so; the slackers required more and more persuasion. The last quarter-million has been trickling in with diminished velocity. And so, if May 1 sees the Met going over the top in its drive for life, it will be by a narrow, razor-like margin.

What happens, however, when \$1,000,000 jingles with full symphonic force in the coffers of the famous opera house?

A lot of people want to know the same thing. There are practical dissenters—even opera devotees—who feel that the Metropolitan has had no right to make such an appeal, particularly to millions of radio listeners who will never sit under its hallowed roof, without more convincing proof that the Metropolitan is not going to slide right back into an economic morass.

The money must be used wisely. There must be careful administration of every penny if the Met is to keep faith with the middle-class listeners in Oregon and Texas, Maine and Georgia, who have hurried their dollars to what

they steadfastly believe is a good cause.

Ethically it is a good cause—albeit a complex one.

How the emergency came about is another matter, and one not too commonly understood. In the words of George A. Sloan, chairman of the fund campaign, "It does not arise because of any deficit in the actual production of opera. The Metropolitan Opera is a non-profit institution."

The trouble, you see, pivots on the fact that the opera house itself has been owned by a group titled the Metropolitan Opera and Real Estate Company and its stockholders are the owners of swanky parterre boxes around the Golden Horseshoe.

Operas, on the other hand, are produced by the Metropolitan Opera Association which is—as Mr. Sloan points out—a non-profit membership corporation.

The relationship between these two, therefore, has been the same as that between a landlord and tenant.

But the Opera Association has paid no actual cash rental. Instead the stockholders of the Real Estate Company have reserved the right in the past to occupy their boxes at performances, being assessed in return when the payment of taxes and other property expenses came up.

These assessments have not, in recent years, been light ones. During the palmy days before the Great Depression and back into the illustrious history of the Met, the stockholders represented the elite of New York society. They were the patrons of art—their donations gave the Metropolitan its aura of culture, good living and the fullness of life that was New York's in the days of diamond tiaras and Delmonico's.

But today many of the stockholders are dead. Their stock has passed into the hands of estates and the grim legal papers lying in safe deposit vaults care little for Bizet or Wagner.

And so these estates began to contemplate a liquidation of the Real Estate Company and sale of the opera house—a move which would have left the Metropolitan itself out on the sidewalk with no place to hold up its head. What to do?

Raise \$1,000,000, decided the directors, and buy the opera house from the realtors. And, since a large quota of the Met's public is the radio audience, the services of the National Broadcasting Company were enrolled. One-third of the sum thus far secured has come from radio listeners.

It's going to take \$1,970,000 to buy the building. That's a good bit cheaper than erecting a new opera house, estimated at a cost somewhere in the shadow of \$10,000,000. A total of \$500,000 has to be paid upon the option before May 31 of this year. The rest of the burden will be dissipated in

By
**DICK
DORRANCE**

bonds secured via the grand old American institution of the mortgage.

So, when the Opera Association can walk through the lobby of the building and say "this is ours"—its troubles will still rise like a glowering Gibraltar. The opera house must be brought up to date—and in doing so, American opera is attempting a transition from the darling of aristocracy to the practical status of a business run on democratic principles.

Let's look at a few figures. There are, in the present house, a total of 3,358 seats whose prices range from \$1 to a top of \$7. If every seat in the many-tiered structure is sold, plus standees, the Opera Association grosses \$11,500 on a single performance.

The average cost of staging an opera during the 1938-39 season was \$11,426. Put your arithmetic to work and you'll see that when they refer to this organization as "non-profit making" they're not kidding.

It isn't like operating a regular Broadway play that uses the same costumes, scenery and actors night after night. A normal Metropolitan season, running sixteen weeks, features eight performances every seven days. Rehearsals are as continuous as a double-feature movie—always with a full orchestra. Expenses soar. The Met has 6,500 costumes always ready in its wardrobe rooms. Each opera, including lightly paid supernumeraries (spear-bearers of the chorus, in case you didn't know) requires about 200 varied costumes. And new operas must be added constantly to this free-wheeling repertoire.

There are yet other headaches. The opera house is mechanically obsolete because, after all, backstage technique has altered mightily since 1883 when the great, rambling structure was built on an unimportant plot at the corner of 39th Street and Broadway. A tremendous stage crew is needed—there are labor unions now, electricians instead of gas-lights, more and more scenery, provisions for radio pick-ups so that a national audience may eavesdrop and—this is important—an astounding quantity of architectural errors which make about 300 seats in the vast auditorium worthless.

Present plans call for earmarking some \$500,000 which will be used to modernize the Met. "Modernizing" really means a compromise between what the building ought to be, and what is physically possible under the circumstances.

The problem is not one merely of paying for the revamping of the building. Operas must still be produced, and operas still cost in the neighborhood of \$11,000 a throw.

HERE'S a breakdown of where the annual expenditures go: 30% is for artists and conductors, 29% for orchestra, chorus and ballet, 22% for stage department, crews, engineers, ushers, porters, etc., 5% for administrative staff, 5% for trucking, printing, rent and supernumeraries, with the remaining 9% scattered among taxes, light, insurance and other incidentals. It's a tight budget.

Another little dilemma revolves around the fact that radio, motion pictures and even the concert stage can pay more for the talents of artists today than the venerable Metropolitan. The cachet of singers at present is well below what it has been in the mellow past and the days when favorites such as Caruso received \$6,000 and even \$8,000 for a single performance are merely something for the historian.

And yet one fact must be borne in mind. Opera in America has always been dependent upon general public support or the contributions of

wealthy music-lovers. In most countries abroad it has pursued its career as a subsidized ward of government.

And so we find the situation today, when reduced to the lowest common denominator, is dependent upon the response of a broadened public support. The aristocracy which once was willing to pay for the privilege of displaying its finery and social eclat in the glittering Golden Horseshoe has now scampered. Opera becomes democratic. The question: Can democracy support opera—and does it want to?

THE answer is a little more than supposition. "Dollar seat" operas with inferior artists and a lack of polished finesse, such as have graced the stage of the Hippodrome and toured other theaters in recent seasons, were a financial success. But they were also nowhere near so expensive as the Met standards of production. Will public support stretch itself to maintain these standards? Or, as many people think has already happened, will the Met drop its standards to meet the level of public support?

Where do radio and its monetary aid fit into this uneasy picture? A good many thousand people have the right to ask because they have been solicited for funds over the air. Their love of opera and the weekly Metro-



6500 COSTLY COSTUMES are required, two hundred for each performance. Madame Vina Bovy dons one of them here



ALTHOUGH SUMS like \$6,000 and \$8,000 a performance once paid Caruso are only a memory today, salaries are still an enormous drain on the Met. Above: Expensive Lauritz Melchior with wife

politan broadcasts has been strong enough for them to mail a flood of contributions toward that \$1,000,000 mark. Mid-April, for example, found approximately 150,000 contributions from the radio audience swelling the tally as it strained toward the final goal. And, considering that most of

these contributions represent families rather than individuals, the fund committee likes to think that more than half a million listeners have been swayed by the Met's radio pleas.

There are other sources of annual income, too, for a certain \$100,000 is forthcoming each year from NBC in

return for the privilege of sequestering microphones on the Met stage. Nor let us forget still another stipend received from the Metropolitan Auditions of the Air, now eminently sponsored by a paint manufacturer.

The significant fact revealed by the flood of radio contributions is that America seems to possess a deep-rooted attachment for grand opera. It is safe to assume that not one-tenth of the persons sending donations from the tiniest hamlets and most distant cities have ever sat in the Family Circle and peered down at the great stage of the Metropolitan.

Their offerings, then, are not to save the Metropolitan alone. They are sent to save what the Metropolitan represents—good music performed in the best traditions by world-renowned artists.

More than three-quarters of these letters that reveal so strongly the generous, warm heart of the American people are from persons in moderate circumstances. Many tell of personal sacrifice, even physical discomfort, so that the great national institution of grand opera may continue.

Abroad, in the home of opera, the world is aflame with war. America has an opportunity to capture cultural crowns.

Whether it does or not lies pretty much with the gentlemen who rule the fortunes of the Met. The radio public has certainly done its share.

This Week Along the Aerialtos



"TAKE IT OR LEAVE IT" is witty quizmaster Bob Hawk's name for his new CBS puzzler

SEE PAGE 17 FOR NEWS OF THIS WEEK'S IMPORTANT PROGRAMS AND GUESTS

Listener Tures to Murder

OTTAWA, ILL.—Thirteen-year-old William Jackson IV of Ottawa, Ill., had just finished listening to the radio sketch, "Mr. District Attorney," and was listening to the next one, "I Love a Mystery," Thursday evening, April 18. Suddenly he left the room and when he returned in a few minutes he shot at his grandmother with a rifle. Then the junior Jekyll-Hyde went completely berserk, shot his grandmother in the leg with a shotgun, clubbed her on the head with it, shook off his grandfather and escaped into the country with two pistols. He returned the next day and gave himself up, saying he didn't know what happened, but admitting he got a big thrill from air thrillers, though they made him nervous. The boy's parents had been separated for a number of years.

WASHINGTON, D. C.—To "honor the youth of each radio station's service area and of America," an elaborate "National Radio Festival," sponsored by the National Association of Broadcasters, is being planned for probably the early part of June. Job campaigns for high-school seniors, essay contests for students, invitations for young America to visit the studios and become better acquainted with radio are some of the activities which will receive emphasis.

CHICAGO, ILL.—Bill Stern, NBC sports announcer, was one of the passengers aboard the train that cracked up in a disastrous wreck at Little Falls, N. Y., April 19. The sports expert escaped with only minor bruises and wrenches, and arrived in Chicago to do his broadcast of Sunday, April 21.

TOLEDO, OHIO.—Jack Benny's feigned penny-pinching had a real repercussion recently. Stopping over in Toledo, Ohio, on his way to New York, Benny appeared on a program celebrating an anniversary of WSPD. He cracked: "Toledo—that reminds me of the time I put a penny in a scale in Chicago. I didn't get my weight and I didn't get my penny back. Who do I complain to?" The Toledo Scale Company heard about it. Although they no longer manufacture person-weighers,

they felt the honor of the whole industry and of the city was involved, so they wired their New York office and upon Benny's arrival in New York he was presented a refund check of one cent.

WASHINGTON, D. C.—"Pot o' Gold" seems to be settling down to a more gentle simmer in its legal difficulties. The Department of Justice has practically given the program clean bill of health, and other similar game shows which were examined will all probably receive the same green-light treatment.

NEW YORK, N. Y.—The organized women of the country have agreed to several propositions outlined by broadcasters for better children's programs, and have thus taken an important step in clarifying and improving the situation, which has previously found women's clubs and radio officials at variance over standards of juvenile pro-

grams and what should or could be done to elevate them. The proposed plan suggests a more liberal basis for an intensive study of children's shows in general, with the women agreeing to endorse not only the programs judged meritorious but also the sponsors' products.

Kolfeborn in Europe

NEW YORK, N. Y.—H. V. Kaltenborn, now in the midst of an on-the-scenes tour to gather news of the European situation, is doing his regular NBC broadcasts on Saturday and Sunday from abroad. The commentator is visiting countries involved or likely to be involved in the war. It is his twenty-sixth trip to Europe in the last twenty-seven years, and he is accompanied as usual by his wife, who acts as his secretary.

NEW YORK, N. Y.—Chase and Sanborn's concession at the 1940 New York World's Fair will feature a pup-

pet show timed to recordings of the voices of their Sunday air-show personalities—Bergen with McCarthy and Snerd; Donald Dickson and Vera Vague.

Pat O'Malley Gets Film Role

HOLLYWOOD, CALIF.—Pat O'Malley, "Alec Templeton Time" humorous monologist, has been signed by Hal Roach studios for his first Hollywood picture, "Captain Caution," possibly featuring Leo Carrillo. Pat's role will be that of a Cockney sailor captured during the War of 1812.

NEW YORK, N. Y.—The Metropolitan Opera campaign for funds to maintain its existence has netted \$785,708. Of this total, \$267,679 was donated by the radio listeners in response to broadcast appeals during the intermissions of the Saturday opera matinees.

IN NEW YORK

with Wilson Brown

Eddie Cantor Gets Fred Allen Spot

Eddie Cantor will replace Fred Allen in the fall. Amplifying my report of last week, here is the real inside story of this scoop. On April 12 a half-dozen new shows were auditioned for Allen's sponsor. Of that group, Cantor doing his typical half-hour funfest came out number one. Accordingly, the sponsor took an option on him and later signed him. There are two reasons for the change—sales and cost per listener. The sale of the product Allen advertises has been "pretty good," but all admit it could be much better. As to cost, it is agreed that Allen is costing twice as much as Benny, which is too much. This "twice as much" figure is arrived at as follows: The talent cost for Allen is the same as for Benny; the network time cost for Allen is twice Benny's because it is an hour show; and Allen has only half as many listeners as Benny, which means the cost of reaching each listener is twice as much. What will happen to Allen when he goes off July 1? I definitely know that he has had six offers, at least one of which was for \$15,000 weekly. One of the offers came from Texaco.

Remake for the Major?

Major Boves and a Miss Friedell, a milliner, are together a lot these balmy days. A close friend of the Major's tells me he thinks it's more than mere friendship . . . Richard Maxwell, who sings songs of comfort and cheer over CBS, was married to Cecelia Thelma Dowd of New Jersey April 13, with thirteen relatives and friends attending the ceremony in Greenwich, Conn. The couple had a week-end-long honeymoon in the Berkshire Mountains . . . Kate Smith's daytime program will not take a summer vacation but will originate from Kate's Lake Placid home, in which a studio is now being built. Her night show fades June 28 and there will be no substitute in that spot for that sponsor. Instead, "We, the People" will plug her breakfast-food. But the hour is reserved for



HOLLYWOOD HOLDS HIM!—One reason for Edgar Bergen's quick return from recent trip east is starlet Joan Valoria, his latest heart interest. Above: At "Buck Benny" preview

Kate's fall return. Ted Collins, incidentally, missed four of his and Kate's daytime programs because of a minor nasal operation . . . "Hour of Charm" goes off the air May 12 and will probably not be back again for its current sponsor . . . It's supposed to be a secret, but the Gillette razor firm sold enough blades as a result of its sponsorship of the World Series to pay for all costs of the Series—which is a lot of blades . . . Barbara Weeks, whom you'll remember as the lead in "Her Honor, Nancy James," now off the air, fainted before a recent "Aunt Jenny" program because of the strain of rehearsal. She is expecting a baby. Carl Frank, announcer and actor, is her husband.

B. A. Rolfe was conducting the "Believe It or Not" orchestra in rehearsal. We noted a string around his pudgy forefinger. "New idea in musical direction?" asked Robert Ripley, pointing to the digit. "Oh, gee!" answered B. A., "I put it there to remind me to give Linda Lee a new song to memorize." "I'll deliver it," said Bob, "and you can throw the string away." "You can't," returned B. A. "I forgot to get the song from the publisher."

Billy Rose Seeks Radio Stars

Tenors Lanny Ross and Rudy Vallee are the singers Billy Rose wants for his New York World's Fair water-show this year. He wants Lanny the first twelve weeks and Vallee the second twelve. He's also dickering with Peter Fick, real-life husband of Marge (of "Myrt and Marge"), to be his swimming star at his other Aquacade at the San Francisco Exposition . . . Alice Frost ("Big Sister") was written out of three broadcasts when she rushed to Minneapolis to visit her ailing mother . . . Del Sharbutt, announcer, slipped in a bathtub and is nursing a cut over his left eye . . . Singing Benay Venuta, off the air for the first time in two years, had her tonsils removed . . . Announcer Ben Grauer's right arm has been in a sling for two weeks—the result of a fall from a horse . . . The George Jessels (we reported last week that he married the sixteen-year-old Lois Andrew) are honeymooning in screen star Marion Davies' suite at New York's Hotel Warwick . . . The character referred to as "Nurse" on the "Valiant Lady" show is Nancy Noland, discovered in a supper-club by leading lady Joan Blaine . . . Dinah Shore didn't make the grade on Ben Bernie's show. There was a night conference. At 2 a.m. a decision was made and Fredda Gibson, former vocalist on "Your Hit Parade," was awakened and offered the job. Fredda isn't a permanent fixture yet. That depends upon how she fits into the program scheme. Her brother, Bobby, used to sing on the same show . . . There's a minor feud on between folk involved with "Information, Please." It's over the matter of tickets. The demand for tickets is huge, yet NBC has only twelve weekly for the press and the advertising agency gets but eight. NBC gets around one hundred for bigshots who "must" be taken care of. Where the rest go is a sort of mystery, and

therein lies the cause of the feud—everybody wants them and nobody knows who passes them out. We're going to investigate and report to you the outcome.

Here are a few of the names that were submitted as suggestions for the name of Alfred Gwynne Vanderbilt's newest "Discovery" colt, sent to Vanderbilt after he mentioned on a "We, the People" program that he would gladly consider the listeners' suggestions: "Rediscovery," "Sanka" (that's the product plugged on the show), "People's Choice," "Champion," "Disclosure," "Recovery," "Radio Diary." The list is long. We'll let you know which one is finally selected. No prize is offered.

Sigmund Spaeth, the "tune detective," will emcee the new "Fun in Print" quiz show which replaces "Silver Theater" May 12. It will be strictly literary in nature and promises to be

the nearest thing yet to "Please" . . . "Your Hit Parade" week celebrated its fifth anniversary. The hit songs 'way back were "Soon," "Lullaby of the Stars," "Lovely to Look At," "I Was Born," and "When I Get Too Old to Be Beautiful." Which reminds us: When she was two years old she sang "Blue Gown." As "Your Hit Parade" songstress, she's now singing "Blue Gown" after week because of the popularity of its revival.

IN HOLLYWOOD

with Evans Plummer

Ginny Simms or Mrs. Kyser?

Ginny Simms, according to spies at Denver, Colorado, answered sweetly every time the jitterbugs there called to her using the name "Mrs. Kyser." Does this end a long-standing mystery? . . . Blondie Singleton's ribs are

we several gowns for all Lum and Abner. making, title "Monday," Friday, April Langford, the Texaco canary, leading feminine role but would a note . . . Something in the wind . . . put Martha Mears back on the air; she cut short her vacation to make an audition record for a cigarette account . . . Which reminds that "It Happened in Hollywood," on which Miss Mears sang for long, plans to give its cast a full week's vacation with pay sometime this summer; during the week, Hormel, the sponsor, will hire a substitute program of some sort not yet determined . . . Claudia (Kathleen Wilson) of "One Man's Family" is selling her ranch-home at Woodside, near San Francisco, for two reasons: (1) Her life has become centered in Hollywood and (2) the recent northern California floods frightened her . . . Mrs. Don Ameche, at home awaiting a midsummer-scheduled stork, was telling of her difficulties in finding her way about the new Ameche home, formerly Al Jolson's showplace. "It's so big," she said, "I got lost in the living-room the other day and had to get the caretaker to show me the way to my room!"

About Alice Faye and Tony

Purely Personal: This week's Romantics: Alice Faye was visited during her recent dude-ranch rest by "Good News" program executive Sandy Cummings; Sandy also helped Alice's brother Hill and his wife celebrate their first wedding anniversary . . . Meantime, Tony Martin's date score with Joan Crawford, since his return to Hollywood, stood at four at the time this went to press! . . . Radactor and writer Ted Osborne will wed New York radactress Kathleen Phillips May 31 in Chapsman Park Chapel, Chapman Park, Calif. She first saw Ted years ago when he acted on "Hollywood Hotel" and said to a fellow cast member: "I want to meet that man." She did.



OUT OF THE DOG HOUSE—Songstress Virginia Verrill of "Uncle Walter's Dog House" (NBC, Tues.), with maestro Bob Strong above, now sings also at Chicago's swank Chez Paroo

(Continued)



PRINCE CHARMING was the role played by baritone Barry Wood of the "Hit Parade" (CBS, Sat.) when he squired Helen Bengston (l.), selected by New York stenographers as "Cinderella Girl." They met screen star Arlino Judge at the swank El Morocco

open with probably the Schnickelfritzers Band as an attraction. And the motivator of the enterprise was—you guessed—Rudy Vallee, who took a block of stock in it and sold shares also to Jimmie Fidler, Bing Crosby, Bob Hope, Tony Martin, Vic Erwin and Fred MacMurray . . . Thank you, Rudy.

Pat Friday Takes Stamp

Pat Friday has entered campus politics and bids fair to equal the success in vote-getting of Gracie Allen. Pat, the Ameche program songstress, is a student at U. C. L. A.; her girl chum attends U. S. C. And her girl chum's boy friend was running for vice-president of the U. S. C. student body. So Miss Friday went over to the rival U. S. C. campus and stumped for three days in behalf of her chum's b. l., singing songs, making speeches and pledging votes. Yep, the young man was elected!

Gracie Allen, incidentally, has chalked up another victory in her campaign. The win consists of a beautiful costume-jewelry set given to her by an Omaha jeweler in token of her forthcoming "convention" there May 16. Set consists of two kangaroos (the "Surprise Party" emblem)—one a pin, the other a guard-pin miniature of the larger pin.

"Nobody's Children" found they were somebody's children after their April 14 broadcast over Mutual stations. A four-year-old child named

Barbara had been put on the air by Walter White, the underprivileged children's show's producer. As the broadcast ended, White was called to the phone; long-distance was calling him from Washington, D. C. A woman there wanted to adopt Barbara immediately. White explained that interstate adoptions were complicated legally, and difficult; he tried to dissuade her. She hung up. Ten minutes later another call came through from Washington. This time White found himself talking to an attorney who had been retained by the woman to adopt Barbara!

"Big Towners" Are Novice Gunmen

Ona Munson, "Big Town's" Lorelei, as long as she has been in pictures had never (1) shot a gun, (2) ridden a horse or (3) fished. On location the other day for "Wagons Westward," in which she has a role, she was required to do all three in a single afternoon . . . Which reminds that only two years ago Edward G. Robinson, the "Big Town" star and screen ex-gangster-role purveyor, visited McCarthy's dude ranch at Victorville. There he shot his first revolver and rode his first horse. He was greatly thrilled by both firsts.

Kenny Baker American Airlined to Dallas, Texas, last week-end to be an honored guest at the annual convention of the Variety Club, showmen's organization. Tenor Baker will be flying much next fall, what with radio dates and concerts to fill. In Novem-

ber, he already has fourteen concert engagements set.

"Unknown" Scores on K. M. H.

Bing Crosby's sponsor prefers big-name guest stars, but after Bing heard "unknown" Harry Fields swing a piano, Crosby fought his way through and offered Fields as one of his Thursday acts. First appeared April 11, but was so well acclaimed that unknown Fields will be better known ere long, as he's been signed to do a Kraft repeat performance May 9. Fields began as a concert pianist; started swinging the ivories to make a living. Moral: Art doesn't make you famous.

Rochester, skyrocketed to fame by Jack Benny, made his first radio appearance with Fred Allen April 24, but isn't sure yet whether or not the spot was an improvement over his regular berth on the Jell-O airing. Commented Rochester: "Course Jack does own a 1923 model Maxwell, but Fred Allen—he don't own no car at all!"

Wooden Anniversary

Fibber McGee and Molly celebrated their "wooden" air anniversary with a studio party attended by Bob Hope, Jerry Colonna, Brenda and Cobina, Rudy Vallee and a host of other radio friends. All day long, wooden gifts continued arriving at NBC for the comic married couple, including among the many a large wooden cigarette-box for the McGee rumpus-room and a big box of wood, which was brought

onto the studio stage during their anniversary broadcast.

IN CHICAGO

with Don Moore

Les Tremayne Married

He went and got married. The "First Nighter" star has been through all varieties of romantic experience on the air and is one of the most popular dramatic idols in radio, but his real romances have been chiefly of the casual sort and pretty much private affairs. No scandals, rumors, gossip, not much news. Female fans had perhaps begun to wonder if a deep, dark secret kept his heart locked or something like that. Here he was twenty-seven years old and utterly eligible. Then without any fuss or frills—typical of Les—he up and married a pretty and vivacious blond actress, Eileen Palmer. You might have known her as Dorothea Taylor, a love menace in "Girl Alone," but I believe she died a violent death in the plot just before her real wedding.

The ceremony took place the afternoon of May 2 at Westminster Presbyterian church here. It was an unostentatious double-ring affair, with only relatives present. The bride, a twenty-six-year-old native of Portland, Ore., wore an all-gray outfit of her own design with a couple of orchids. There probably won't be any honeymoon trip for a while till Les can wangle some



A PERFECT DATE, in the eyes of these New York society manikins, is CBS radio tenor Lanny Ross (heard on CBS, evenings). Lanny took them to La Conga night-club. With Lanny, left to right: Ruth Mann, Edna Wright, Gail McDonald, Ethel Frechen

time from his "First Nighter" duties. The couple will live in Les' near North Side apartment.

Their association has been one of those mutual-interest comradeships that went on blossoming so gradually that all of a sudden last January Les happened to think it would be nice if they got married, and said so. Eileen, keeping pretty regular company with another fellow, thought the idea was okay. Probably because ever since she used to be acting at WLW, Cincinnati, and clipping publicity pictures of Les Tremayne, she had had the same idea flitting around the fringes of her consciousness. When you hear them talk quite rationally (but fondly) of their similar ideas about natural, down-to-earth living and their common interests in further education, music, sculpturing, cooking and so on, you're suddenly quite happy for them. You can even laugh with them at the fact that Tom Wallace, who portrays Uncle Walter, the great benefactor of suffering spouses on the "Dog House" program, gave the bride away!

"Breakfast Club" Did It!

In a sweep to rival the Yankees in a world series or F. D. R. in 1936, the NBC "Breakfast Club" came out from under its wraps and outclassed the field in the Star of Stars Poll, partial results of which are published in this issue. Capturing a total of eight places, including three firsts and two seconds, the morning show and its gang came through in the manner of champs, darkhorse though they may have been

considered by some in the past.

This is the catapult I've been long awaiting to launch an air raid on some of the false idols which have been set up to rule radio with the sinister spell of a Chinese ancestor. I mean this: It isn't the amount of the pay-roll, nor number of name guests, nor the extent of publicity, nor even the size of the audience that counts most in radio, either sustaining or commercial. All these considerations are important only in so far as they contribute to this primary criterion: What degree of appreciation, loyalty, devotion, intimacy, and desire to reciprocate does the program or personality inspire in the listeners?

That is the torch that the "Breakfast Club" and its loyal fans have lighted. Maybe it will help guide us through the fog of celebrity balloons-without-ballast, survey-rating fetishes, shibboleths of precedent, follow-the-gang formulas, and even super-precision methods.

Pointing with Pride

The Crossroads is proud also of the splendid showing made by Ransom Sherman, Garry Moore, Alec Templeton, Barbara Luddy, Betty Winkler, Anne Seymour, Jolinnie Johnston, Bob Brown, Les Tremayne, Hugh Studebaker, Bob Elson, and Wayne King's orchestra, as well as the "Breakfast Club" crew of Don McNeill, Jack Baker, Nancy Martin and Evelyn Lynne. Also these place-winning shows in addition to "B. C.": "Club

Matinee," "Farm and Home Hour," "First Nighter," "U. of C. Round Table," "Kaltenmeyer's Kindergarten," "Bachelor's Children," "Guiding Light," "Vic and Sade," "Girl Alone," "Little Orphan Annie," "Tom Mix," "Jack Armstrong." Congrats to them and thanks to their listening friends.

Uncle Ezra's Campbell Soup prospect didn't come to a boil, but rumor persists that Pat Barrett will put his character and radio station back on the air for somebody around the first of July. Though it may be on Saturday night, it won't be for the "Barn Dance" sponsor . . . Radiosyncrasy: Sunda "Stepmother" Love feels silly buying her epicurean delight, licorice sticks, by the nickel's worth, so she orders them by the gross . . . "Woman in White" will leave the air in a few weeks; it isn't sure yet whether or not it will be back in the fall. Irna Phillips will continue to eat, though, as she still writes "Guiding Light," "Road of Life" and "Right to Happiness" . . . Eddie and Fannie Cavanaugh, heard now only on WCFL, locally but known throughout the country as pioneer radio reporters, recently celebrated their seventeenth air anniversary.

For seven years Hugh Studebaker has read the farm-for-sale ads without being moved to action. None struck his fancy just right till just recently an ad knocked him right out of his easy chair, and he dashed down to Knox, Ind., and bought the eighty acres. He and his wife will spend

much of their free time there.

Down in Mexico Roger Williams picked up a back issue of MOVIE AND RADIO GUIDE, read that Barbara Luddy had been in a car accident, remembered that he had met and liked Barbara when she was visiting in Acapulco, Mex., last year. When the "First Nighter" actress received a long-distance call from him inquiring about her present condition, she was pleased to renew the acquaintance—and she was slightly stunned when she remembered that at a recent party a fortune-teller had predicted she would "receive a message from a man she had met before in a strange country."

Marlin Hurt—Unconscious Golfer

Strange but true is the golfing experience of Bud and Gordon Vandover, and especially Marlin Hurt (the Tom, Dick and Harry trio). Marlin was set to drive off number three tee when one of Gordon's practise swings accidentally caught him with a solid clout behind the ear. The Vandovers set themselves to catch the victim and beseech, "Speak to me, Marlin!" Marlin crossed them up by proceeding with an astonishingly expert display for three holes. Then suddenly he dropped his club and felt his head and muttered, "What hole is this?" They told him, and Gordon added, "Boy, that's sure some golf you've been playing." "It's funny," mused the bewildered Marlin, "but I'd swear somebody just set me down here, and what a headache I've got!" So the question: When is Marlin Hurt?

ON THE *Bandwagon*



CHOSEN AS BAND OF THE WEEK, Phil Spitalny's unique All-Girl Orchestra is composed of twenty-eight musical charmers,

is currently heard Sunday nights over NBC. For a complete roster of the "Hour of Charm" girls, see column one, below

ANY man who can get along with twenty-eight girls day in and day out for several years rates more than just orchestral honors. The deserving gentleman is Phil Spitalny, who batons his coterie of music femininity on NBC's "Hour of Charm" every Sunday at 10 p.m. EDT., and Phil's accomplishment in getting twenty-eight women to play together in one band that has a unity and precision that compares with the average men's band is a feat many American husbands and sweethearts might like to investigate. The band, at its best in subdued ballads, lines up with Marie Parelli, Esther Sternberg, Lucille Negrin, Evelyn Kaye, Jennie Gatowsky, all of New York City, Florence Roshigar, Guthrie, Okla., violins; Julia Drumm, New York, Janet Dinsmore, Boston, Marian Williams, Washington, D. C., Hazel Francis, Cleveland, Ohio, saxophones; Mary Robbins, Philadelphia, Pa., Pat Harrington, Denver, Colo., Kathryn Schmidt, New York, trumpets; Velma Rooke, Birmingham, Ala., Betty Correll, Elkhart, Ind., trombones; Alma Adams, Dumont, N. J., tuba; Gertrude Bogard, Farmington, Mo., banjo; Dez Thompson, Vineta, Okla., Mary McClanhan, New York, drums; Rose Caruso, Bronx, N. Y., bass; Lola Lutzy, Fostoria, Ohio, Rosa Linda, Chicago, piano; Grace Hayes, Long Island City, N. Y., guitar; Carlena Diamond, Wichita, Kans., harp; Maxine Marlowe, Columbus, Ohio, vocal soloist; Francis

Cook, Commie Backus, Fern Swalley, all of Kansas City, Mo., vocal trio. For its pleasant radio charm and great stage showmanship, your correspondent names Phil Spitalny and his All-Girl Orchestra—The MOVIE AND RADIO GUIDE Band of the Week. And to Maestro Spitalny an extra palm for his diplomacy, tact and understanding. He must have all of that—and more—to achieve the herculean feat of an all-girl orchestra.

Behind the Podium

Bandleader Jan Savitt and Barbara Stillwell, his secretary, tied the marital knot at Peekskill, N. Y., April 7 . . . Vincent Lopez and his crew will supply the music for Billy Rose's Aquacade at the N. Y. World's Fair, airing over NBC from the little giant's water spectacle beginning May 15, when the fair opens . . . Lopez' new jitterbug singing discovery, Anne Barrett, will radio-debut at that time . . . Carl Ravazza, popular West Coast maestro, heads east with his crew for a May 10 opening at St. Louis' Chase Hotel . . . Joey Bushkin, formerly with Joe Marsala's band, replaces Bob Kitsis at piano with Tommy Dorsey's crew . . . Bob Zurke's crew will NBC remote from Boston's Raymore Ballroom May 11-18 . . . Phil Harris gets a three-year renewal on his personal contract with Jack Benny . . . "Buff" Estes, ex-Benny Goodman tenor saxophonist, joins the Ozzie Nelson band . . . Bob Crosby works out daily in a Chicago

gymnasium to shave off weight in anticipation for his Warner picture to be made this summer on the Coast . . . George Brandon, Sammy Kaye's first saxophonist, is back with the band after having been cut off from his appendix . . . Bob Carroll, NBC singer, handles the vocals on Tony Pastor's latest disk releases.

Kay Kyser laughed till the tears ran down his cheeks during a recent Wednesday NBC quiz session when, in response to the question, "What is the difference between a 'weasel' and an 'easel,'" a contestant answered: "A weasel is a little man."

Raymond Paige, symphonic radio conductor, has been placed on the roster of judges for the national championship of the Society for the Preservation and Encouragement of Barber Shop Quartet Singing in America, slated for a N. Y. World's Fair hearing, week of July 22-26. Others on the judging staff include Fiorello H. LaGuardia, Al Smith and N. Y. Park Commissioner Robert Moses. A major network will probably air the final contest round.

Song Stuff

John Scott Trotter, maestro on Bing Crosby's NBC stanza, takes his first crack at song-writing in "You Are the One," collaborating with Carroll Carroll (wot ever happened to Simone ditto?), the Crosby writer . . . Bing will wax it for Decca . . . Tom Scott, Fred Waring singer, and Hilda Cole,

of the Waring publicity staff, who penned "Joe Swing Retires" for the "Columbia Workshop," are collaborating on a musical fantasy tentatively labeled "Blue Corn."

Diskussions

TOMMY DORSEY—"Fable of the Rose" (Victor 26555, \$0.75)—Tommy's velvet trombone tone and Frank Sinatra's soulful vocalizing make this beautiful new ballad a fine dance version for discophiles . . . "This Is the Beginning of the End," on the other side, highlighting Johnny Minee's clarinet in addition to Tommy and Sinatra, is a bit more rhythmic, still pretty.

BOB CROSBY—"My! My!" and "Say It" (Decca 3079, \$0.35)—The Crosby eats lend rhythm to the two top tunes from Paramount's "Buck Benny Rides Again" . . . The former, a ballad, will probably be a mite more popular than the latter, a rhythm tune . . . Marion Mann vocals "My! My!" . . . the maestro sings "Say It" . . . both ultra-danceable.

GLENN MILLER—"Star Dust" (Bluebird 10665, \$0.35)—Your correspondent has heard "Star Dust" played and sung hundreds of times, never with the fresh yet lovely tone colors imparted by the Miller band . . . The sax section's phrasing is different, adding a rhythmic lift, despite the slow tempo . . . Fine tenor sassing by "Tex" Beneke and nostalgic hot trumpeting of Jerry Best highlight . . . "My Melancholy Baby," in a faster tempo, is the platter mate.

by
Mel Adams

Up-to-the-minute news of the band world—romance rumors, record reviews and gossip about your favorite melody men



MATTY MALNECK, once Whiteman's ace violinist, now heads one of radio's sensational swing bands, is heard Sun. (NBC)

MAKE WAY FOR THESE MAESTROS



LOU BREESE, whose "Breezy Rhythms" are aired currently from Chicago's Chez Paree (NBC, Mon. through Thurs.), is hitting a new high in listener popularity



WOODY HERMAN, with vocalist Carol Kaye, has been breaking records in Chicago, heads for big time at Meadowbrook Country Club this summer

Now IN YOUR OWN HOME You Can Give Yourself A PROFESSIONAL BEAUTY SHOP PERMANENT WITH *Smart-Kurl* THE BEAUTY SENSATION OF THE CENTURY



BEFORE USING SMART - KURL 7:00 P.M.



AFTER USING SMART-KURL 8:30 P.M.

Easy to Use - Smart - Practical - Safe

ALL YOU DO IS—apply LANOLIN oil solution to the hair and roll up on the SMART-KURL curlers, clamp on the beauty shop heat units, and in 15 minutes you have beautiful permanent curls. YOU CAN DO YOUR WHOLE HEAD IN A LITTLE MORE THAN AN HOUR.

BECOME YOUR OWN HAIRDRESSER

SMART-KURL saves you time and money. You can create any hair style you desire. No woman would have dreamed of being able to give herself a beauty shop permanent until this set was invented.

NOW HUNDREDS OF THOUSANDS of women throughout the United States have become their own hairdressers. When you use SMART-

KURL you don't have to sit in an uncomfortable position for hours. You can do anything you like and move freely through your home.

This set contains professional beauty shop equipment and supplies. The heat units in this set are the same type as used in beauty shops for the highest-priced permanent waves. It is the machineless oil method. The heat units create just enough heat to give a soft, lasting wave. The wave is gently steamed into the hair without oversteaming, stretching or harming the hair. COMPLETELY SAFE. NO ELECTRICITY.



IDEAL FOR THE WHOLE FAMILY

Give your little girl the lovely ringlets and curls she has always wanted. It is easy to do. Children think it is play to get this permanent.

MONEY BACK GUARANTEE

You have the privilege of making a test curl to see if your hair will take a permanent. If it will not, you may return the set for refund.

SMART-KURL makes the same kind of machineless oil permanents for which beauty shops charge as high as \$15.

FOR FUTURE CURLS

all you buy is the Refill Set of 12 heat units and Lanolin Oil solution. Price 50¢

COMPLETE SET

99¢

INCLUDES EQUIPMENT, HEAT UNITS AND LANOLIN OIL SOLUTION.

Send No Money Mail Today

THE SMART-KURL WAVE CO. 122 South Michigan Avenue, Chicago, Ill.

Please send me by Parcel Post, C. O. D., one Smart-Kurl Home Permanent Wave Set. I will pay the postman 99¢ and postage. If unsatisfactory, I may return the set for refund as per money back guarantee.

Name.....

Street.....

City and State.....

For a Glorious Lasting Permanent

SEND FOR YOUR SMART-KURL PERMANENT WAVE SET TODAY Mailed C. O. D. to any part of the United States Send No Money - - Pay Your Postman



BEHIND THE SCENES with

Mr. Big

Our 33rd President must be
master of black radio magic!

By Walter Compton

Presidential Announcer of the Mutual
Broadcasting System

PRESIDENTIAL BROADCASTING, under Franklin Roosevelt, has become so important that every candidate—including Jim Farley (center) and Jack Garner—must count on an Oval Room rendezvous with the American people

COME July, gentlemen of many political faiths will be straining for the highest office of our land. Come July, the platitudes will flow like water. So now is a specially good time to look into the quaint American habit of presidential broadcasting to see how it works and to conjecture whether or not it will be continued into 1941, provided the present occupant of the White House is no longer in residence.

But first we observe that Europe's rulers seem to have a far different conception of their broadcasting responsibilities or opportunities. Herr Hitler, for example, has never spoken from a room in the chancellery, be it oval or otherwise. He speaks on short notice and behind a picket fence of human protection. Neville Chamberlain has made one address from 10 Downing Street, but we do not recall any talk in support of, let us say, the Boy Scouts. Nor has he made any public utterances upon the occasion of library dedications, holiday festivals, or corner-stone laying.

Apparently the human and happy knack of friendly broadcasting from chief executive to people is reserved for these democratic states of ours. It is a knack which has gained great momentum under the present administration. No one will deny its mass effectiveness.

OF COURSE, there were other broadcasts from the White House before Roosevelt II became tenant. But they were undramatic affairs which smacked of the vocal conservatism of Herbert Hoover. Mr. Roosevelt's first fireside chat changed all that. It may have saved our nation. Like any other broadcast, a White House talk must have glamour. We have no laws of listening here. The moment a presidential utterance loses its "oomph," it also loses its audience.

Let's look into these broadcasts that

come "from the Oval Room."

The three major radio networks have set up their equipment at least four hours ahead of the scheduled speech. The Oval Room, which in more formal moments is referred to as a diplomatic reception-room, is actually egg-shaped. In the far left-hand corner is the presidential desk; in the three other corners of the room, in recessed doorways, are the improvised announcers' booths. A President, in surveying the scene before broadcast time, may look upon a room done in cream with maroon carpet and gold chairs. He may look upon portraits of his predecessors and their ladies, upon a battery of newsreel cameras whose operators look strangely inanimate during the course of the broadcast. They do not go into action until after the speech has been aired. Then are taken the excerpts which are shown on movie screens throughout the world.

THOUGH one may have been present for innumerable presidential addresses over the past few years, each has offered a new angle, for Mr. Roosevelt is no conformer. Always present is the buzzer which announces his arrival, the line of White House guards stationed twenty-four hours a day along the corridor of the basement in which the Oval Room is located. Always present is Nixon, a Negro butler resplendent in two shades of blue and brass buttons, who brings the silver caraffe and glasses. And always present is the inevitable presidential holder and cigarettes, which he chain-smokes with nonchalance that would do credit to Murads, which they are not.

Guests may vary from the First Lady to a room filled with movie stars, depending on the occasion. No matter what their identities, each of them gazes with awe at the eclat with which the President swings into form. Speaking before a microphone certainly does

not appal Mrs. Roosevelt, but once she opined that she couldn't help but marvel at the way the President works before the cameras. It would seem that he comes out just as he goes in!

As to the stars, the least impressed of all, to date, has been Mickey Rooney, who would have been quite floored had it not been that the gentleman next to him had a chronic cough. Young Mr. Rooney smirked and fidgeted and did the best he could under the circumstances, but it was almost too much for him. Second honors this year went to Dorothy Lamour, lovely to look at in aquamarine and a new coiffure. Doty would have come through with flying colors had they not seated her before the big gold mirror.

Above in the Blue, Red, Green and East rooms, the formal functions and larger receptions are held. But the Man of November, 1940, had best realize that the Oval Room is actually the focal point of the nation.

Currently, the procedure before each fireside chat moves with maximum precision. The three presidential announcers, Carleton Smith (NBC), Bob

Trout or John Charles Daly (CBS), and the writer (MBS), have checked their copy and agreed upon a stipulated number of seconds for their simultaneous introductions. Newsreel men and still photographers have completed their preparations, decided on angles and intensity of light. When the President enters, there is much bustle as he greets those he knows by name, little sub-rosa conversations with those he is more acquainted with.

Radio's toughest assignment even for an experienced man is ad-libbing—an ability to extemporize as the occasion demands. Any candidate will surely find that an inability to digress from the written manuscript will leave him amidst a human forest of yawns and restlessness. Franklin Roosevelt is least guilty on that score. As with most public officials today, the President furnishes confidential manuscript of the address. To follow that script one needs more than a little literary acrobatic ability. From the moment that we presidential announcers have introduced him, it is catch-as-catch-

(Continued on Page 53)

You Can Still Enter



Movie and
Radio Guide's

\$2,000.00 WORDS Within Words Contest

Reg. U. S. Pat. Office

START TODAY TOWARD A PRIZE!

YOU still have time to enter the Words-Within-Words Contest with an excellent chance of winning one of the big cash prizes! Get busy right now. All you do is insert on each horizontal line a single word of not more than eight nor less than two letters, the letter of the Keyword in any line to be the first letter of the word you use to fill in the

spaces. Each word must consist entirely of the letters appearing in the Keyword.

Start a score in this contest today! In just a few minutes' time you will be thrilled to find that you have completed a puzzle. Now total the score. Does it satisfy you? Think it over again tomorrow and we will venture the prediction that you will substitute a word here and there that will add many points to your final score.

DOUBLE YOUR PRIZES!

NOW—HERE IS THE WAY TO DOUBLE YOUR PRIZES: You need not be a subscriber to enter this contest BUT, if you are a subscriber whose subscription extends beyond June 30, 1940, any prize you win in this contest will be doubled!

The rules tell how to win. Read them carefully and start today toward one of the big cash awards!

MOVIE AND RADIO GUIDE PUZZLE NO. 2

| | | | | | | | | | |
|--------------------------|--|--|--|--|--|--|--|--|-------|
| C | | | | | | | | | TOTAL |
| A | | | | | | | | | |
| R | | | | | | | | | |
| O | | | | | | | | | |
| L | | | | | | | | | |
| E | | | | | | | | | |
| L | | | | | | | | | |
| O | | | | | | | | | |
| M | | | | | | | | | |
| B | | | | | | | | | |
| A | | | | | | | | | |
| R | | | | | | | | | |
| D | | | | | | | | | |
| Par Score 422-Your Score | | | | | | | | | |

FOLLOW THESE RULES

- In order to enter this contest, you must send in the official registration coupon which appeared in the April 27-May 3 issue of *Movie and Radio Guide*, or a facsimile. You need not be a subscriber to enter this contest. When you send in the coupon, you are not only registered as an entrant in this contest, but you will receive, ABSOLUTELY FREE, a 16-page booklet telling how to win and giving many helpful instructions, plus a list of approximately 8,000 eight-letter money-winning words which will be of help to you.
- The contest will run for ten weeks, ending in the issue of *Movie and Radio Guide* dated June 24-July 1.
- Each week a diagram will be printed providing a Keyword and seven horizontal blank squares on each line for the purpose of inserting letters to form words as hereinafter provided.
- To compete, insert on each horizontal line a single word of not more than eight nor less than two letters, the letter of the Keyword in any line to be the first letter of the word you fill in. Each word must consist entirely of letters appearing in the Keyword. 1930 Merriam-Webster New International Dictionary is the official reference authority for this contest. Any English word, including proper nouns, appearing in the dictionary under the letters A to Z inclusive may be used, provided the letter appears therein more often than it appears in the Keyword. I. e., if T appears in the Keyword three times, it may be used but more than three times in any horizontal word. Combining and other variate forms not specifically appearing as complete words in the above-mentioned section will not be considered. Tables of whatever nature in the appendix are not authority for this contest. No word may be used more than once in the same diagram.
- Method of scoring: Each letter in the filled-in diagram, including the letters of the Keyword, counts one point the first time it is used, and increases in value by one point upon each successive use. In filling in squares, place letters below and their values above the curved lines. Thus, above the first letter of the Keyword put the figure 1. Place 2 above the letter the next time it appears and 3 above it the next time it appears, etc. Your completed diagram will show a score number above each letter of each word. Then add up the total of all numbers in the diagram and enter it on line provided below.
- Fill and save all coupons until your set of ten is complete at the end of the contest. Upon the final diagram a space will be provided for you to enter the grand total of all the diagrams in your entry. Write your name and address on the last diagram and place it at the top when you mail your complete set in. Then send them to WORDS WITHIN WORDS EDITOR, *Movie and Radio Guide*, P. O. Box 5270A, Chicago, Ill. Mail flat by first-class postage.
- The entry with the largest correct grand total will be considered the best and will be awarded the \$500.00 First Prize. In the order of their excellence other entries will receive: Second Prize, \$200; Third Prize, \$100; Ten Prizes, each \$10; Twenty Prizes, each \$5. Neatness will count. In the event of ties, duplicate awards will be paid. Furthermore, winners who are subscribers of record as of June 30, 1940, will be paid prizes DOUBLE in value to those listed above.
- The closing date of this contest is July 15, 1940, and entries received after that date will not be considered.
- No entries will be returned, nor can we enter into any correspondence with any competitor. The Judges will be the Contest Board of *Movie and Radio Guide*, and by entering you agree to accept their decisions as final. Anyone may compete except employees of *Movie and Radio Guide* and members of their families.

HOW TO SCORE

| | | | | | | | | | |
|---------------|---|----|---|---|--|--|--|--|-------|
| J | E | A | N | | | | | | TOTAL |
| 1 | 1 | 1 | 1 | | | | | | 4 |
| A | N | N | E | | | | | | 9 |
| 1 | 2 | 3 | 2 | | | | | | |
| C | A | N | N | Y | | | | | 14 |
| 1 | 3 | 4 | 5 | 1 | | | | | |
| K | E | N | | | | | | | 10 |
| 1 | 3 | 6 | | | | | | | |
| B | E | A | N | | | | | | 16 |
| 1 | 4 | 4 | 7 | | | | | | |
| E | A | N | | | | | | | 18 |
| 5 | 5 | 8 | | | | | | | |
| N | E | C | K | | | | | | 19 |
| 9 | 6 | 2 | 2 | | | | | | |
| N | A | Y | | | | | | | 18 |
| 10 | 6 | 2 | | | | | | | |
| Y | E | N | | | | | | | 21 |
| 3 | 7 | 11 | | | | | | | |
| Par Score 129 | | | | | | | | | |

This specimen puzzle shows you how easy it is to play Words-Within-Words

HERE ARE THE PRIZES YOU CAN WIN!

First Prize.....\$500.00
 Second Prize.....\$200.00
 Third Prize.....\$100.00
 Ten Prizes.....Each \$ 10.00
 Twenty Prizes.....Each \$ 5.00

Each Prize DOUBLED if You Are a Subscriber!

LATE-ENTRY OFFER

In order to enter this contest, you must send in the official registration coupon which appeared in last week's issue or a facsimile. You may obtain last week's issue and puzzle number 1 by sending in this coupon.

Words-Within-Words Editor,
 MOVIE AND RADIO GUIDE, Dept. 1,
 731 Plymouth Court,
 Chicago, Illinois.

Please send me a copy of the May 3 issue of MOVIE AND RADIO GUIDE containing the official registration coupon and puzzle number 1. I am enclosing 10¢ to cover cost of handling and mailing.

Name

Address

City

CountyState

Movie and RADIO GUIDE

Announces its
**SPECIAL
SPRING OFFER**
17 Issues for \$1

Here's a real bargain! The next 17 issues of MOVIE & RADIO GUIDE (worth \$1.70 at your newsstand) can be yours for only one dollar if you take advantage of this Special Spring Offer NOW. If you are already a subscriber you can extend your subscription with this special offer.

Send your dollar to:

Movie & Radio Guide
731 Plymouth Court, Dept. 5-10
Chicago, Illinois

If Ruptured Try This Out

Modern Protection Provides Great Comfort and Holding Security Without Tortuous Truss Wearing

An "eye-opening" revelation in sensible and comfortable reducible rupture protection may be yours for the asking, without cost or obligation. Simply send name and address to William S. Rice, Inc., Dept. 65-K, Adams, N. Y., and full details of the new and different Rice Method will be sent you free. Without hard flesh-gouging pads or tormenting pressure, here's a Support that has brought joy and comfort to thousands—by releasing them from Trusses with springs and straps, that bind and cut. Designed to securely hold a rupture up and in where it belongs and yet give freedom of body and genuine comfort. For full information—write today!

NEW
TURN SIGNAL
FLASHES from REAR WINDOW—DASH Control
AGENTS A whirlwind seller Drivers buy on Cash demonstration Dealers buy 3 to 12. Your best rush-up as high as 200% Biggest demonstration of year! Rush your order for facts and Demonstration outside plan All Free! Rush.
WATCH-MY-TURN SIGNAL CO.
Dept. W-175A, Walnut Bldg. Des Moines, Ia.

KILL THE HAIR ROOT

Remove superfluous hair privately at home, following directions with ordinary care and skill. The Mahler Method positively prevents the hair from growing again by killing the hair root. The delightful relief will bring happiness, freedom of mind and greater success. Backed by 25 years of successful use all over the world. Send 6c in stamps TODAY for illustrated booklet, "How to Remove Superfluous Hair Forever."
D. J. Mahler Co., Inc., Dept. 553, Providence, R. I.

GRAY FADED HAIR

Women, girls, men with faded, gray, streaked hair shampoo and color your hair at the same time at home with "SHAMPO-KOLOR", originated by famous hair coloring expert from France. No experience. Takes only few minutes, color hair close to scalp. No dyed look, but a lovely, most lasting color; unaffected by washing, or permanent waving. Also can be used as rinse or tint. Does not streak or overlap. Free Booklet, Valley Products, Inc., Dept. 81-K, 254 West 31st Street, New York, N. Y.

TWO HAPPY PEOPLE

(Continued from Page 7)

Hollywood offered him another chance. Mr. Gable flipped a penny—"heads, the movies; tails, the stage." It came up heads. Mr. Gable still has the penny.

"So you see," said the crown prince, "it was luck."

Mr. Gable has a seven-year contract with M-G-M for \$2,000,000. He has Carole Lombard! Gentlemen, if luck does that to a man, then here's one fellow who begins today to make his troth with Lady Luck. We have an idea that ability and hard work had something to do with Mr. Gable's success. Luck may get a man to the top, but luck can't keep him there.

"HAVE you met Mrs. G?" Mr. Gable asked. "She's not working right now. You ought to go out to the farm and see her."

He was very serious. "I hope you understand one thing and that is that Mrs. G. and I want to live our own lives. We're rather proud of our home. We've never allowed a picture to be taken inside of our house. You understand, I hope. That's our home and we don't care to have our personal belongings spread before the eyes of the world."

And Mr. Gable meant it. That's another thing I like about the family. After all, a couple has a right to privacy.

Everybody who works with Mr. Gable calls him Clark. Even the man who fetched the mud called him by his first name. Mr. Gable will lean over backwards to give an extra a break. And why shouldn't he? He was an extra so long that they called him Ex for short. The first time he ever got any attention in the movies was as an extra. Extras are supposed never to get their faces before the camera. They might take some of the light from the stars. But many years ago, Mr. Gable almost stole a scene as an extra. He swears he didn't intend to. He happened to have a glass in his hand, and the manner in which he handled the glass and turned his head attracted the attention of the director. He called Mr. Gable to him, and instead of getting the bawling out that he expected, the extra got a word of praise and a better job.

It was during those days when Mr. Gable was making about seven dollars a day that he took another extra home with him and fed her. They

had only beans for supper, but he shared them with his fellow worker. She was Miss Janet Gaynor.

Mr. Gable is not as critical of other actors as his wife. Mrs. Gable will tell an actor that he or she was corny in a certain shot. She will argue with directors and producers. But Mr. Gable has a good word for almost everybody. It is not a question of diplomacy with him. A man with the contract that he's got doesn't have to be diplomatic. It's just his nature. He and his wife sometimes argue. She will say, "You know that so and so hammed that part." He will say, "Now, now, Carole, maybe he was doing the best he could."

They never allow themselves to become bored.

"Boredom is the greatest sin in the world," Mr. Gable said. "And the only cure for boredom is hard work and an understanding marriage."

He and Mrs. Gable click because they never do the same things every day. They make life interesting. They entertain very little and have been to only two hot-spots during the first year of their marriage. They read a lot—good books.

ONE of Mr. Gable's favorite books is "Captain Horatio Hornblower," by T. S. Forester. One gathers the impression from Mr. Gable that he would like to play Hornblower, but another studio owns the rights. He never works in a story that he hasn't read. He and his wife usually get books before they are published and they really read them.

As a kid, Gable devoured tons of Alger books. It's a shame that Mr. Alger didn't know Mr. Gable, for the neurotic, hero-loving Mr. Alger could have done a humdinger called "The Kid From Cadiz."

"Be sure to come out to the farm," Mr. Gable said when we left him with his feet in the mud. "I'll show you some dogs and I'll show you a few tricks about plowing. We hope you like the farm. We have twenty acres and our house was built to be lived in—and not to show off."

The Gables are quite like their home. They want to live and not show off.

For intimate, heretofore unrevealed facts about the Gables' San Fernando Valley ranch home, read Part III of James Street's "Two Happy People" in next week's MOVIE AND RADIO GUIDE.

BIRTHDAYS

MAY 5

Amos (Freeman Gosden), CBS, Columbia Square, Hollywood, Calif.
Tyrone Power, 20th Century-Fox, Beverly Hills, Calif.
Alice Faye, 20th Century-Fox, Beverly Hills, Calif.

MAY 6

Orson Welles, CBS, Columbia Square, Hollywood, Calif.
Alice Reinheart, NBC, RCA Bldg., New York, N. Y.
David Elman, CBS, 485 Madison Ave., New York, N. Y.
Arline Blackburn, NBC, RCA Bldg., New York, N. Y.

Harry Einstein (Parkyakarkus), CBS, Columbia Square, Hollywood, Calif.

Loretta Clemens, NBC, RCA Bldg., New York, N. Y.

MAY 7

Morton Bowe, CBS, 485 Madison Ave., New York, N. Y.
Sam Herman, CBS, 485 Madison Ave., New York, N. Y.
Jack Johnstone, CBS, 485 Madison Ave., New York, N. Y.

MAY 8

Nan Wynn, CBS, 485 Madison Ave., New York, N. Y.
John Moore, NBC, RCA Bldg., New York, N. Y.

MAY 9

Bill Adams, NBC, RCA Bldg., New York, N. Y.

MAY 10

Pee Wee (Walter) Hunt, MBS, 1440 Broadway, New York, N. Y.



Claudette
SUPREME QUALITY
COSMETICS

For Your
Make-Up Needs

At the
One Price
of
40¢
Look For
the
Claudette
Display Case

On Your Neighborhood Store Counter

Yes, Milady... 40c is the price for any one of the many make-up aids in the Claudette Line... that includes face powder, cleansing cream, texture cream, skin balm and other requisites for the perfect make-up. You'll find Claudette Cosmetics not only kind to your pocketbook but delightful aids in enhancing your natural loveliness. Try Claudette Cosmetics. A thrilling surprise awaits you, because they are quality-made to meet the most critical demands.

DEALERS: Write for our
No Investment Franchise.

The SALLADA COMPANY
JERSEY SHORE, PA.

HAND-COLORED in Oil
PHOTO ENLARGEMENT

Beautifully mounted in Tilt White frame mat. Made from any photograph, snapshot or negative. Original returned. Send 2c and stamp—no other charges.
25c
PLUS 3c STAMP for Mailing

This MAGIC-DISC
HEATS WATER INSTANTLY!
Pays Up to **178% PROFIT**
60 Second Demonstration
Every Home Can Afford This Amazing New Hot New Improved Electric Water Heater
Made by an old reliable company. Amazing new principle. Makes cold water almost instantly scorching, steaming, bubbling hot just plug into light socket. **HAMBLE** FOR AGENTS. Write at once for no risk sample offer.
THE LUX COMPANY
Dept. M-305 Elkhart, Ind.

TAKES PLACE OF OUTSIDE AERIAL
Aerial Eliminator
NO HUMS NO CLICKS NO STATIC DUE TO OUTSIDE AERIAL
GUARANTEED. Forget aerial troubles. Operate without outside aerial. Serve radio from room to room quickly and easily. Eliminate lightning danger and aerial buzz, hums, and static from radio and more. Attached to aerial cord. Uses no current. Works on ALL AC or DC radios. Operates on both long and short waves. Increases radio enjoyment. Loads like a nut. Thousands of satisfied users.
SEND NO MONEY—10 DAY TRIAL
Under our MONEY-BACK GUARANTEE. On delivery pay postman C. O. D. of only \$1.00 plus postage or send \$1.00 now and save postage. Try 10 days if not delighted, return and YOUR \$1.00 WILL BE REPAID. HURRY TO YOU the same day. Canadian \$1.00 with order. Agent and Dealer Inquiries Invited. Rush order in V & R Aerial Co. Dept. 145, Detroit Lakes, Minn.

BEHIND THE SCENES WITH "MR. BIG"

(Continued from Page 50)

can. This man feels an audience. He finds a point here that needs clarification, and a moment or two later he may skip two sentences entirely, but each addition or deletion is vital to the delivery of the moment.

The gentleman with executive aspirations had best have a clear head. Mr. Roosevelt is not lacking on this score, either. Nothing shakes his equilibrium—not even a telephone which, in maddening proximity, rang loudly and long in the midst of his paragraphs. We later learned that it was a wrong number.

In the days before Hollywood, in his capacity as his father's secretary, James Roosevelt usually was present. One night Jimmy, who had a habit of resting one foot on a chair, found no empty chairs. He utilized the next best thing at hand, one of the boxes in which the networks bring their operating equipment. In the midst of the presidential address, the lid came down with a sharp, muffled crack on the parqueted floor. The secret-service men moved forward; the three announcers stepped from their booths; Jimmy looked sheepish. The President went right on talking.

These things, Mr. Nominee, are cases in point! At the Jackson Day dinners, the humor that is prevalent frequently is centered in the official statement, which more often than not is just a dash facetious. Perhaps 1941's bang-up political rally will fall on February 12 rather than January 8. Come what may, however, that rally will be the spot where extempore abilities show to the best advantage. For instance, that much-quoted remark in 1939, in which the tall wagged the dog, was an ad-lib affair—at least the writer can recall no mention of dogs or their posteriors in the manuscript release. In like manner, the now-famous "you can't have your cake and eat it" remark which took the wind from the sails of the now-assembled Congress. In so far as the official version was concerned, Marie Antoinette was the only person who had made any statements anent baking.

There is little audience response in the Oval Room, gentlemen. We are a tough audience. But before a crowd, no President with a flair for facility will kill a laugh. And there will be laughs, if the speaker is smart, for in times like these a light heart is vital.

The current administration makes every effort to cooperate with the three major networks. The broadcasting companies are advised that the President would like to speak on a specified date from a specified point. And if the White House chooses the time, you can rest assured that it will be at an hour when the majority of stations involved are non-commercial. For cancellations of commercial programs require rebates to advertisers, and the White House is well aware of the fact.

Such is the stuff of which Presidents are made. In our more than hundred and fifty years of existence as a nation, we have had thirty-two chief executives. At no time in our history has a fireside received more publicity than it has during the past seven years. Let no man with aspirations forget or overlook the fact that it has become a community mantle. Let him not forget or overlook the manner in which the medium through which it was popularized should be treated. Radio, as it is conducted in the United States today, is ready, willing and able to serve as a potent force in welding a nation. But the shrewdest blacksmith uses the truest steel.

WHICH returns us to the political tornadoes which are already beginning to blow across the country. Mr. Roosevelt and Mr. Dewey are out ahead. Each is a resourceful advocate of the art of black radio magic.

Our 33rd President will be a talker. That is certain. Almost positively he will take his people into his confidence and consult with them by means of network broadcasts. If he is a doer as well as a talker, he will find a ready welcome. Only one among our many presidential hopefuls has thus far been present at a broadcast from the Oval Room. He has announced that he wants to be President, and he undoubtedly studied the situation with more than ordinary interest as he watched Franklin Delano Roosevelt these last eight years. He is in a position to evaluate craftsmanship. His name is Genial Jim Farley.

Third term or first term, we Americans like to talk things out. Most important, we can talk things out. We can say what we want to say as publicly as we wish. We can listen to words that come from the Oval Room. Or we can refuse to listen.

This system—call it American—must be pretty good.

THE VOICE OF THE LISTENER

\$1.00 will be paid to the writer of every letter used in this department. Express your opinions. Write V. O. L., 731 Plymouth Court, Chicago, Ill.

Gene Rescues Glenn

Dear V. O. L.:

Orchids to Gene and Glenn. This morning, April 3, Glenn broadcast with such an obviously sore throat and cold that no one but a real trouper could have accomplished it. At the program's close his voice cracked on the second line of "Onward, Christian Soldiers." Gene saved the day by singing the hymn as "Lena." It was an act of sportsmanship and courage on the part of both men.

Meg E. Gammons, Attleboro, Mass.

dent, see "In Chicago" in the "Along the Airlines" department.—V. O. L.

Plug for Patriotism

Dear V. O. L.:

Being a lady, I cannot say what I really think of some radio announcers and station managers who, for the sake of an extra sixty or ninety seconds for advertising, cut off from the air all or part of our national anthem. I've known it to happen repeatedly at the close of a military band concert and other programs. Personally I won't buy or use merchandise advertised in such stolen time. I'm not a rabid flag-waver, just an average American.

Mrs. E. Whistlecroft,
Winter Haven, Fla.

● For a dramatic sequel to this inci-

● A timely ultimatum.—V. O. L.

\$2000.00 IN CASH PRIZES

Given in

Movie and RADIO GUIDE

WORDS

Within Words

Reg. U. S. Pat. Office

CONTEST

Turn to page 51 in this issue for complete details on how you can enter this big contest and win your share of the hundreds of dollars given away as cash awards!

Turn to page 51 NOW!

3¢ a day
pays your
hospital
bills

GET FREE
DETAILS

UP TO
\$325
in any
1 year

Many surgical bills paid! Get details immediately on this amazing new plan that covers the whole family for just a few cents a day. You can go to any hospital in the U. S. and use your own doctor. Covers maternity cases too! Eliminates the fear and burden of heavy surgical and hospital bills. NO MEDICAL EXAMINATION REQUIRED! This company is licensed by the Ins. Dept. State of Delaware and operates under its supervision.

BENEFITS:
UP TO \$150 HOSPITAL BILLS
UP TO \$150 SURGICAL BILLS
(\$20) Operating Room
(\$20) Laboratory Fees
(\$20) X-Ray
(\$90) Sanitarium

MAIL COUPON. LEARN HOW HOSPITAL, SURGICAL BILLS ARE PAID

FEDERAL LIFE & BENEFIT ASSOCIATION
Dept. RG, Citizens' Bank Bldg., Wilmington, Del.
No agents will call

Please send complete information 3c a Day Hospitalization Plan.

Name _____
Address _____
City _____ State _____

MAGIC DISC

Heats Water
in 60 Seconds

Millions need Speed King—gives you hot water fast and cheap. Drop into any pan of water—plug into socket—in 60 seconds you have hot water. Rush your name for sample offer for use as demonstrator. Plenty cash profits for agents. No money. Just send name on postcard.

NU-WAY MFG. CO.,
Dept. 175A, Walnut Bldg., Des Moines, Iowa

ANY 110-
VOLT
LINE

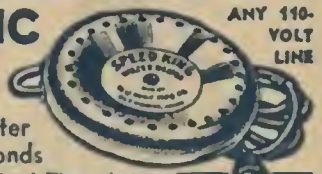

AT LAST! All Your Snapshots in Natural Colors! AMAZINGLY BEAUTIFUL! Any size roll developed and 8 prints in NATURAL COLORS. 25c for only Natural Color Reprints, 3c each. Natural Color Photo Service, Jamestown, Wisc.



U.S. GOVERNMENT JOBS

START

\$1260 TO \$2100 YEAR

MEN—WOMEN —

Over 52,000 appointments lost government year.

Thousands appointments every year.

Get ready immediately.

Mail Coupon today—SURE.

FRANKLIN INSTITUTE
Dept. E198, Rochester, N. Y.

Rush to me, entirely free of charge (1) a full description of U. S. Government Jobs; (2) Free copy of illustrated 32-page book, "U. S. Government Positions and How to Get Them"; (3) list of U. S. Government Jobs; (4) Tell me how to qualify for examinations.

Valuable Coupon
Name _____
Address _____
Use This Coupon Before You Mislay It. Write or Print Plainly.

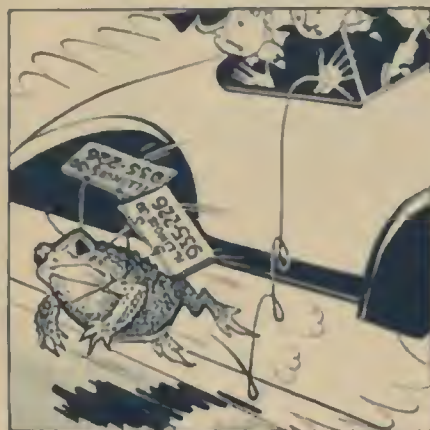

On "Strange As It Seems": "The load hopped out of the car carrying Illinois license plates."—Mrs. G. A. Sherwood, 70 Main St., Camillus, N. Y. (Heard over a network of the Columbia Broadcasting System.)



Hollywood actor in interview: "My shorts were exhibited in theaters all over the country."—Katherine Hood, 1619 Elwood Avenue, Greensboro, North Carolina. (National Broadcasting Company.)

THEY ALSO SAID:

One dollar will be paid for every broadcasting boner printed in this column. Your boomer—a ludicrous error or a statement with twisted meaning made by some radio performer—should be accompanied by name of station and broadcaster, date of program. Address Bulls and Boners, Movie and Radio Guide, 731 Plymouth Court, Chicago, Ill. In case more than one reader submits the same boner, prize goes to contributor whose letter bears earliest postmark. In case of tying postmarks, all tying contestants receive prizes.

George Bernard: "A woman says she has a goose thirty-seven years old and the woman says she still lays eggs."—Ruby Smith, Wayland, Mich. (March 29 over Station WLS.)

Samuel Chotzinoff, commentator with NBC Symphony: "Tchaikowsky came from a respectable, unmusical family."—Mrs. William Glenn, Whitmore Lake, Mich. (April 6 over NBC.)

Ken Carpenter on "Alec Templeton Time": "Sooner or later you are going to take cold and there we hope your mistakes will end."—Mrs. F. B. Smith, 1428 S. Fourth St., Springfield, Ill. (March 25 over NBC.)

BRAIN-BUSTERS

(Join radio's quiz game! Try your skill at answering these radio brain-busters. For correct answers see below.)

From "Dr. I. Q."
(NBC, Mon., 9 p.m. EDT)

1. Where would you be most likely to see a redingote?
2. What two words shouted in loud voice are the S. O. S. of the circus?
3. Translate "Nova Scotia."
4. Of the following, which is the closest to the number of years the Statue of Liberty has been standing in New York Harbor: Fifty, one hundred, or one hundred and fifty?
5. When is it possible for us to see the shadow cast by the earth?
6. If you superimpose the letter "S" on the letter "U," what mark in common use would it resemble?

From "Information, Please"
(NBC, Tues., 8:30 p.m. EDT)

1. With what organization or person did each of the following sayings originate: (a) "Where's Elmer?" (b) "Hello, Bill," (c) "Hello, Sucker"?
2. Who, in literature, were nephews of the following aunts: (a) Aunt Betsy, (b) Aunt Hattie?
3. What did the following characters in nursery rhymes eat: (a) the queen, (b) so many children, (c) this little pig, (d) three kittens?
4. What solids have the following number of surfaces: (a) three, (b) two, (c) one?
5. What did Lizzie Borden, Carrie Nation and George Washington have in common?

From "Vox Pop"
(CBS, Thurs., 7:30 p.m. EDT)

1. In Roman mythology, who was Vulcan?

2. What qualities, usually attributed to humans, do the following animals symbolize: (a) dog, (b) wolf, (c) horse?

From "Ask-It-Basket"
(CBS, Thurs., 8 p.m. EDT)

1. To what does the term "Aberdeen-Angus" refer?
2. To what was the mother referring when she told her daughter that Nanki-Poo was in love with Yum-Yum?
3. To what country do the following royal children belong: (a) Princess Margaret Rose, (b) Crown Prince Michael, (c) Princess Irene Emma Elizabeth?
4. What beast of burden is most commonly associated with each of the following: (a) Alaska, (b) Sahara Desert, (c) India, (d) Lapland?

5. If you were a raneer, what would your husband's title be?

6. In what part of the human body will you find the metatarsal arch?

From "Prof. Quiz"
(CBS, Tues., 9:30 p.m. EDT)

1. A ten-dollar bill without Alexander Hamilton is a like a one-dollar bill without whom?
2. Sherlock Holmes without Watson is like Tonto without whom?
3. Elias Howe without the sewing-machine is like Gutenberg without what?
4. Nero without his fiddle is like Little Boy Blue without what?
5. To what do the following words refer when used in connection with the four cardinal points of the compass: (a) up, (b) back, (c) down, (d) out?
6. The Thames, Potomac, Seine and Tiber rivers have what in common?

BRAIN-BUSTERS—ANSWERS

(See questions above)

(Here are the correct answers in our weekly quiz. Of the twenty-five questions in this group, ten were answered correctly. How do you rate?)

"Dr. I. Q."

1. On a woman. It's a type of coat.
2. "Hey, Rube."
3. New Scotland.
4. Fifty. It was dedicated and unveiled on October 23, 1886.
5. During an eclipse of the moon.
6. The dollar-sign.

"Information, Please"

1. (a) American Legion, (b) Elks, (c) Texas Guinan.
2. (a) David Copperfield's father, (b) Mack and Ed from Christopher Morley's "Kitty Foyle."

3. (a) Bread and honey, (b) broth, (c) roast beef, (d) pie.

4. (a) Cylinder, (b) cone, (c) sphere.

5. A hatchet.

"Vox Pop"

1. The god of fire.
2. (a) Faithfulness, (b) treachery and cruelty, (c) understanding.

"Ask-It-Basket"

1. A breed of cattle.
2. Gilbert and Sullivan's "Mikado."
3. (a) England, (b) Rumania, (c) Holland.
4. (a) Husky, (b) camel, (c) elephant, (d) reindeer.
5. Rajah.
6. In the foot.

"Prof. Quiz"

1. George Washington.
2. The Lone Ranger.
3. The printing-press.
4. His horn.
5. a) North, (b) East, (c) South, (d) West.
6. They all flow past capitals.

MR. FAIRFAX REPLIES

Mr. Fairfax will give personal answers to all readers who send self-addressed stamped envelopes. Remember that he must confine himself exclusively to network personalities and programs. Address Arthur Fairfax, MOVIE AND RADIO GUIDE, 731 Plymouth Court, Chicago, Ill.

Robert Buss, Daleville, Ind.—JEAN DICKENSON was born December 10, 1913, in Montreal, Canada, but she's not Canadian. She's American, the daughter of an American mining engineer and an American short-story authoress. Jean was born in Montreal because that's where her father was assigned at the time. As the family was en route between Alaska and India, Jean was educated in India, Africa, San Francisco and Denver. It was in Denver, when Jean was about sixteen years old, that she first started to sing—first found the voice that now soars to G sharp above high C with ease. She entered the Lamont School of Music to study with Florence Hinman, and although the family moved on to New York, Jean stayed in Denver until she received her Bachelor of Music degree. Lily Pons, after hearing Miss Dickenson for the first time, made Jean her musical protegee. Jean has dark brown hair, brown eyes, is about five feet four inches tall, has a very soft speaking voice with a slight drawl and people are always taking her for a Southerner instead of a Montreal lass.

Miss Betty Hale, Plainwell, Mich.—BESS FLYNN (former Mother Moynihan in the local program, "Painted Dreams") left Chicago to go to New York to appear in the CBS network show "Life Begins," which she also authors. In "Life Begins" she has the role of Martha Webster . . . "THE STORY OF BUD BARTON" has for its theme "Bud Barton Theme" by Don Marcotte.

Mr. Geo. S. Gott, Erie, Pa.—CHESTER LAUCK ("Lum") was born in Allene, Arkansas, February 9, 1902. Norris Goff ("Abner") picked May 30, 1906, for his birth date. Place was Cove, another small town in the same state. Both boys moved with their families to Mena, Arkansas, when still very young. They were chums in primary school and later attended the state university, where they were members of the same fraternity.

Mrs. Bill White, Pratt, Kansas.—MARLIN HURT portrays "Beulah," the Negro maid on "Home Town." Marlin is thirty-five years old, "Beulah" is only twenty-five, for Marlin conceived the character when he was ten! Hurt was made a Kentucky Colonel by the late Governor Ruby Laffoon several years ago. Marlin likes bridge, golf and motion pictures—and the sax.

Miss Peggy Allen Hull, Newtown, Conn.—REZZE TAYLOR portrays Drew Sinclair in "Romance of Helen Trent."

Mrs. F. H. Mathews, Payetteville, N. Y.—You may address MISS IRMA PHILLIPS in care of the National Broadcasting Company, Merchandise Mart, Chicago, Illinois.

Mr. Karl E. Schweinfurth, Arlington, Va.—Genevieve Blue on "Amos 'n' Andy" is played by MADALINE LEE, a Dallas girl. No, she is not married to either Amos (Freeman Gosden) or Andy (Charles Correll).

Remember to Buy Movie and Radio Guide at your newsstand every Friday

TOMBSTONES DIRECT TO YOU

Preserve the grave of your loved one with beautiful Rockdale Monuments and Markers. Low cost—guaranteed satisfaction or money back—Free lettering. Send for Free Catalog and compare our prices.

EASY TERMS

\$750 AND UP

WE PAY THE FREIGHT
Rockdale Monument Company
Dept. 204, Joliet, Ill.



Electric Eye ANNUNCIATOR AND BURGLAR ALARM

Protect your home, office, store, garage—anywhere of others—wiring for the RAY-ALARM Burglar Alarm and Annunciator. Real protection—guards against intrusions. Invisible beam of "Black Light," when interrupted, sounds continuous alarm. Plug in any light socket. Unfailing demonstration takes 10 seconds—makes sales on the spot.

SEND NAME Huge profits. Write AT ONCE for particulars of Distributor Plan or agent proposition. No money. Just send name.
RAY-ALARM
225 Fifth St., Dept. R-175A, Des Moines, Iowa

NEW KIND OF MAN'S SHOE

The new sensation in men's shoes—the Chicago Capoe. It fits as well as a "ferry." Now in the right time to get in a duplicate and highly production class business of your city with this best seller, and a complete line of almost 200 styles of shoes, suits and sport shoes. Prices as low as \$1.00 a pair. Free 10-second demonstration with superior quality and complete line. See sample books. Complete information and order blank sent to you FREE.

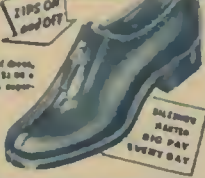

25 STAMP PHOTOS 10 CENTS

Mail us any like photo or snapshot and we will make you 25 of the popular stamp size photos for only 10c (total). Original photos returned. Add 5c in order for mailing.

OLSON STUDIO
313 9th St. Dept. 70 Des Moines, Ia.

WRITE STORIES FOR PAY!

Let a professional writer make it easy for you. Send a payment today for your FREE copy of the Market-Proprietary Test. Designed to show the worth of the 2,000 paying markets for free-lance writing you are best fitted. Many editors now actively buy the kind you are best fitted to write. Get the full story TODAY! It's FREE!

FREE MARKET TEST

COMFORT WRITER'S SERVICE, Dept. 444, St. Louis, Mo.

ZIRCON DIAMONDS ARE INEXPENSIVE!

Complete Mixed Gems from Tanzania, Mystic Miam. Their beauty and FIRE will thrill you, and you will be delighted with the low cost. Hand cut; cut clear; true backs; exquisite mounting. Write for free catalogue. Address:

THE ZIRCON CO., Dept. 106, Wheeling, W. Va.

MYSTERIOUS

LADIES: Nice way to make money! When I tell my lady abouts they make 10c on every \$1.00 sale, they're mystified. Yet the secret is so simple, you'll "get it" in a split second. My deal is a whirlwind that sells to your friends and neighbors handling out premiums. Rush your name for free facts and actual sample. All free. Get in quick for your share of the "mystery" profit of 73c on every \$1.00. Send name today to
ARWELL, INC., Dept. 105, WAUKEGAN, ILL.



SEND NO MONEY!
★ TRANSPARENT ★ BOOFLISS ★ PARTIAL ★
\$6.85 in 60 DAYS
We make FALSE TEETH for you BY MAIL from a pair mouth-impresion! Money-Back GUARANTEE of Satisfaction. FREE! FREE impression material, three trials, catalog and information. Write today to U.S. DENTAL CO., Dept. 5-A-720, Chicago, Ill.

IS EPILEPSY INHERITED? WHAT CAUSES IT?

A booklet containing the opinions of famous doctors on this interesting subject will be sent FREE, while they last, to any reader writing to the Educational Division, 535 Fifth Avenue, Dept. RG-52, New York, N. Y.

MOVIE AND RADIO GUIDE'S PUZZLE

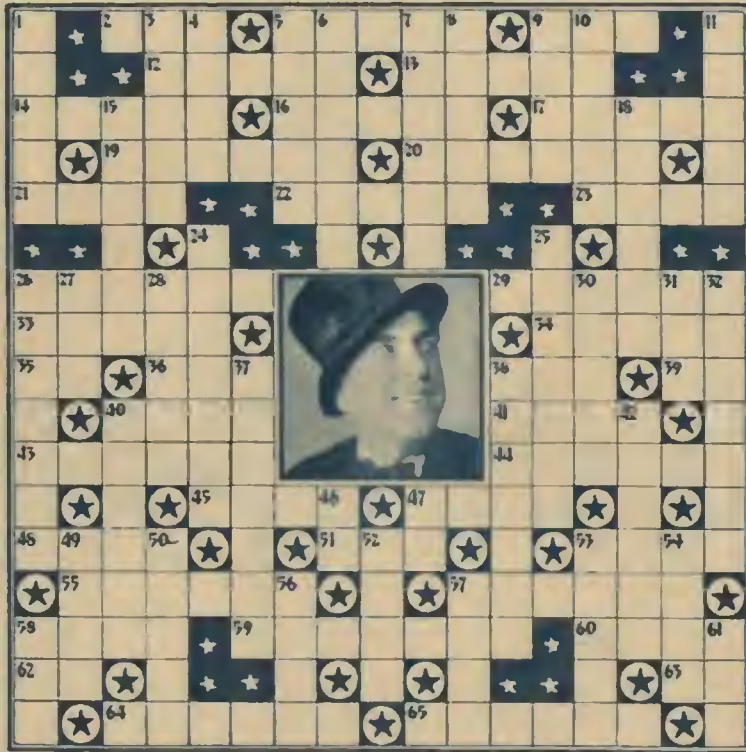

- HORIZONTAL**
- Star in the portrait (a bandleader)
 - Clear
 - Rustic
 - Tueker, bandleader
 - Ken —, announcer
 - Nominates
 - George Friedrich —, master composer
 - Leon —, bandleader
 - Andy's partner
 - A number
 - Practise secret methods
 - Lou —, bandleader
 - Jack —, orchestra-leader ("Kate Smith Hour")
 - Suffers loss
 - One to whom money is to be remitted
 - Prefix signifying toward or facing
 - A color
 - Suitable
 - Licentiate in Surgery (abbr.)
 - Cone-bearing tree
 - Small insect
 - Choose
 - Intensity of feeling
 - Sea eagle
 - Greek god of love
 - Feminine name
 - Hazy
 - On the sheltered side

- VERTICAL**
- Lineage; race
 - Thomas Alva —, famous inventor
 - Besides
 - Ships that carry oil
 - One who apes gentility
 - Move
 - Thus
 - Jan —, handleader
 - Postponements

Solution to Puzzle Given Last Week

- Philo, soprano ("Radio City Music Hall")
- Masculine name
- Violet —, radio actress



ADVISES
YOUNG GIRLS ENTERING WOMANHOOD

Thousands of young girls entering womanhood have found a "real friend" in Lydia E. Pinkham's Vegetable Compound to help them go "smiling thru" restless, moody, nervous spells, and relieve cramps, headache, backache, and embarrassing fainting spells due to female functional irregularities. Famous for over 60 years in helping "women's" functional complaints. Try it!

Note: Pinkham's Compound comes in either liquid or handy to carry tablet form (similar formula).

FILMS DEVELOPED 25c Postpaid

CHOICE OF

- 8 Prints, 2 Enlargements... 25c
- 8 Prints, 1 Natural Colored Enlargement... 25c
- 10 Prints, from roll or negative... 25c
- 8 Double Size Prints... 25c

All glossy PRINTS Life Time guarantee. Send coin, stamps.
LACROSSE FILM SERVICE
Dept. 11, LaCrosse, Wis.

IF YOU HAVE **GRAY HAIR** and DON'T LIKE a MESSY MIXTURE... then write today for my **FREE TRIAL BOTTLE**

As a Hair Color Specialist with forty years' European American experience, I am proud of my Color Impartor for Grayness. Use it like a hair tonic. Wonderfully GOOD for the scalp and dandruff; it can't leave stains. As you use it, the gray hair becomes a darker, more youthful color. I want to convince you by sending my free trial bottle and book telling All About Gray Hair. ARTHUR RHODES, Hair Color Expert, Dept. 28, LOWELL, MASS.

Wonder-Tone NOISE ELIMINATOR and Wonder-Tone AERIAL ELIMINATOR

Both for Only \$1.00 POST PAID

SEND NO MONEY

Wonder-Tone COMPANY
7078 N. Clark St., Chicago, Ill.

CAN YOU SING?

Are you interested in a career, either in radio, on the stage, with an orchestra, or as a concert or grand opera star? Then by all means send today for complete information on how you can receive the famous Norman Kling training which has helped to success such stars as Virginia Simms, Ethel Smith, Kay St. Germain, Eunice Clark, and many others.

Norman Kling, 903 Kimball Hall, Chicago, Ill.
(For personal lessons phone Webster 7188)

One Cent a Day Brings \$100 a Month

Paid to Everyone—Ages 7 to 90

Over One and One-Half Million Dollars in cash benefits have already been paid to one-cent-a-day policyholders by National Protective Insurance Co., oldest and largest company of its kind.

That one penny pays maximum benefits of \$1,000, increasing to \$5,000, \$10,000, \$25,000, \$50,000, \$75,000, \$100,000 monthly benefits of \$100 payable up to 21 months. Every cent-one paid for accidents, illness, loss, etc. Also liberal benefits paid for any and every accident, name and price—just one cent a day. Age limit for policy—open women and children—ages 7 to 90 years.

SEND NO MONEY For 10 days free inspection of policy (simply send name, age, address, telephone number and relationship). No obligation to fill out the medical examination. After reading policy which will be mailed to you, either return it or send \$2.00, which pays you up to a whole year—245 days. Write National Protective Insurance Co., 413 Parkside Bldg., Kansas City, Mo., today while offer is still open.



The Girl On the Cover

LINDA DARNELL is the lovely 20th Century-Fox star who is currently drawing high praise for her work in "Star Dust." Miss Darnell graduated from a Dallas, Texas, high school and amateur theater group to Hollywood stardom when a talent-scout met her in Dallas and promptly whisked Linda and mother away to Hollywood for a screen test. While the test was successful, Linda was rejected by studio executives as being "too young." She was only fifteen years of age at the time. A year later Linda submitted new photographs and executives wired her to come on to Hollywood for a part in "Hotel for Women." She has been in Hollywood ever since.

Dear Sirs,
 Are the actors on
 "I Love A Mystery"
 heard also on "One
 Man's Family"? I'd
 like to be shown!
 F., Peoria, Ill.

You Asked for Them—and Here They Are

One dollar will be paid for any letter printed on this page. Address Pictorial Editor, 731 Plymouth Court, Chicago, Illinois



↑
 HERE FOR ALL LISTENERS to examine is the "One Man's Family" album, side by side with three stars of "I Love a Mystery." Standing (l. to r.), in character for the Sunday (NBC) serial: Winifred Wolfe (Teddy), Michael Raffetto (Paul), Page Gilman (Jack). Seated (l. to r.) Walter Patterson (Nicky), Barton Yarborough (Cliff), Bernice Berwin (Hazel) and Kathleen Wilson (Claudia)



←
 MICHAEL RAFFETTO, who plays Jack Packard in "I Love a Mystery," can be easily identified as Paul in the "album" picture. Conservative elder son of the Barbour family, Raffetto becomes the cool, brilliantly cynical leader of a trio of officially "dead" men who roam the world as behind-the-scenes criminologists in the popular Thursday (NBC) mystery serial



←
 WALTER PATTERSON plays Reggie Yorke in "I Love a Mystery," is obviously Nicky of "One Man's Family." Everybody knows him as Claudia's ranchman husband; many have come to know him in Carlton Morse's second serial hit as the brawny, slow-thinking, but doggedly faithful Reggie, legman of the crime-detecting Three Comrades

→
 BARTON YARBOROUGH is Doc Long, third adventurer of the trio which pooled its brains in the Orient to escape from prison, returns to America and operates as a twentieth-century Robin Hood organization. Yarborough is seen in the "album" as Cliff, twin brother of Claudia, and a question mark, maritally speaking, since his wife's death



WHY STARS ARE SO *Conceited*

DID you know that most reputable psychiatrists will not accept actors as patients? The reason: Remove all of an actor's curious quirks and he generally becomes too normal for any good use in his profession! But must an actor be conceited to succeed? **SCREEN GUIDE** minces no words, glosses over no facts. It tells you what you want to know about the stars and their conceit in frank, intimate terms in an **easy-to-read photo-story**. Read it in the June **SCREEN GUIDE**! Now on sale



SCREEN GUIDE publishes more natural-color pictures of movie stars than any other magazine in the world. This is just one of the reasons why **SCREEN GUIDE** has won more new and enthusiastic readers in the past year than any other movie magazine. Won't you share their enjoyment? Use the coupon at the right **NOW** for a full year's subscription!



See These Scoop Stories in June **SCREEN GUIDE**

- "What Vivien Leigh Did to Bob Taylor." A surprise!
- "Has Alice Faye Gone Too Far?" Maybe you'll agree.
- "\$5,000,000—For What?" Here is the "inside" on clothes which make spendthrifts of the stars.
- "Charles Boyer—They Love Him or Hate Him!" Kay Proctor, foremost Filmtown reporter, tells why.
- "Is Deanna Durbin Going Ritzy?" See what has happened to Universal's \$5,000,000 investment.

.....
Screen Guide
 731 Plymouth Court, Dept. 5-10
 Chicago, Illinois

I am enclosing one dollar. Please send a year's subscription starting with the _____ issue, to:

Name _____
 Address _____
 City _____ State _____

**ONE YEAR'S SUBSCRIPTION
 TO SCREEN GUIDE \$1**

Even If You Never Sent for Anything in Your Life

**GET THIS AMAZING
INTRODUCTORY OFFER**

**\$6.50 WORTH FOR ONLY 99¢
AND COUPON**

*Lady Windsor
Cosmetics*



JUNE LANG, talented and beautiful Hollywood actress now featured in "Convicted Woman," knows how important it is for a girl to enhance her charm for instantaneous appeal. And JUNE LANG gladly shares the secrets of her captivating beauty. In praise of LADY WINDSOR COSMETICS she says: "Modern beauty care requires the regular use of expertly prepared cosmetics that really glamourize. That's why my choice is LADY WINDSOR!"

The complete set of 7 LADY WINDSOR PREPARATIONS would cost \$6.50 if bought individually, but in order to introduce these glamour-giving, intriguing beauty aids to appreciative users, we offer—FOR A LIMITED TIME ONLY—the complete set for 99¢!

LADY WINDSOR COSMETICS, ★ ALLURING—
the product of a noted ★ MAGNETIC—
beautician formerly of Vienna ★ PROVOCATIVE—
and now living in this country, ★ EXHILARATING—
offer to the women of America a

complete assortment of beauty aids in the most glamorous Continental tradition. The fascinating appeal of the famous beauties whose charm is proverbial the world over, can now be yours. Avail yourself today of this amazing introductory offer for Lady Windsor Cosmetics.

A particularly pleasing and special feature of every Lady Windsor product is its subtle ingredient of Exultation—a thrillingly exotic perfume that makes you the center of an intangible aura of allure, softly weaving a magic spell of romance that has an irresistible appeal.

**HERE IS WHAT YOU GET—ALL FULL SIZE
\$6.50 SET OF 7 LADY WINDSOR COSMETICS OFFERED FOR ONLY 99¢**



Here is your complete set of LADY WINDSOR COSMETICS—
Each perfumed with EXULTATION

- Note the regular retail price of each item:
- Lady Windsor Self-blending Face Powder \$1
 - Lady Windsor Four-Purpose Cream 75¢
 - Lady Windsor Cleansing Cream 75¢
 - Lady Windsor Powder Base \$1
 - Lady Windsor Astringent \$1
 - Lady Windsor Brilliantine \$1
 - Lady Windsor Lotion with Extract of Cucumber \$1

—all the requisites for complete exquisite beauty treatment that would cost you \$6.50 if bought individually. Our Special Offer brings you this entire set of 7 LADY WINDSOR COSMETICS for 99¢.

Merely fill out and mail the coupon below . . . SEND NO MONEY—just pay Postman 99¢ and a few cents for postage when he delivers the LADY WINDSOR package to your door . . . As easy as that! . . . and remember—you receive 7 full retail size LADY WINDSOR Preparations, the identical items that would cost you \$6.50 if bought individually over the counter, but which this special offer brings you for only **99¢**

SEND NO MONEY MAIL TODAY!

C O U P O N

FOR COMPLETE SET ALL FULL RETAIL SIZE

Lady Windsor, R
122 South Michigan Ave., Chicago, Ill.

Please send me your complete set of 7 full retail size LADY WINDSOR Products. When this is delivered by the Postman, I will pay him 99¢ plus postage.

Name

Address

City

State

GUARANTEE: If these are not the most wonderful beautifiers you have ever used, you may have refund of price paid for same.